EYE-POPPING TEEN POONTANG

AA-CUP CUTIE

HUSTLER BARELY LEGAL®

JULY 2020

"We love to swallow"

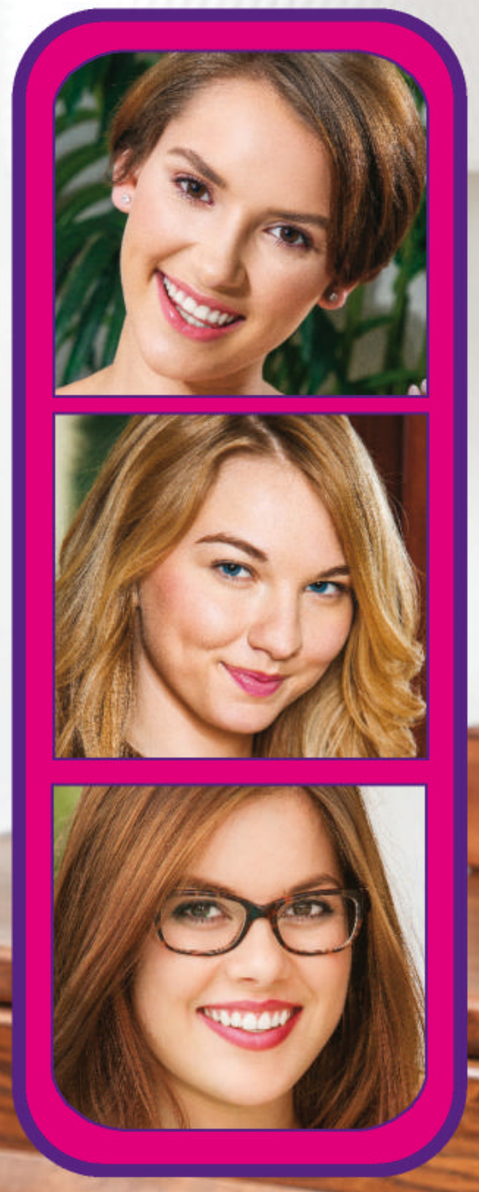

BI BFFs

WIN MY PANTIES

COVER TEEN
AVERY

A
$11.99 U.S. $12.99 CANADA
54
0 71658 50215 4
BarelyLegalSub.com

Warning: Material is of an adult nature. This literature is not intended for minors, and under no circumstances are they to view it, possess it or place orders for merchandise offered herein.

MAGDOWNLOAD.ORG

FREE DOWNLOAD

LATEST MAGAZINES

HIGH QUALITY TRUE-PDF

MAGDOWNLOAD.ORG

HEY DADDY! CALL ME!

BARELY LEGAL FANTASY!

I'VE BEEN SO BAD. SPANK ME?

CALL! 1-800 TEEN ASS 8 3 3 6 2 7 7

CALL NOW! ONLY 89¢ PER MIN 1-800 TO-WHORE 8 6 9 4 6 7 3

CALL! 1-800 TEEN SEX! 8 3 3 6 7 3 9

HD VOICE

UM, I'M REALLY TIGHT!

ADULTS 18+ ONLY. Most major credit cards accepted & check by phone. As low as $0.89 to $5.99 /min. Premium & access fees may apply.

B057 ALL GIRLS ARE 18+

BARELY LEGAL®

larry flynt editor and publisher

liz flynt vice-president, administration/ associate publisher

lisa jenio executive editor
lisa leighton art director

philip sanguinet copy chief
alexis hatchett editorial assistant

records & archives
sean berrios supervisor of records & documents
david carrillo record keeper/film archivist

network systems
andrea landrum network systems director

production
gina j. lee production director
shannon poe production coordinator

advertising
mickey puyda national sales consultant
(323) 951-7907
hustleradsales@lfp.com
wendy camacho advertising production coordinator

To model in BARELY LEGAL, call 323-651-5400, ext. 7109, or email talent@lfp.com.

subscriptions
subscriptions customer service
(800) 345-7413

BarelyLegalSub.com

COVER PHOTO BY THISYEARSMODEL.COM

LFP Publishing Group, LLC does not endorse and assumes no liability for any of the products or claims of service advertised in this magazine.

INSIDE A BARELY LEGAL GIRL

Hey! It's me, Lindsey. You guys, I haven't answered a reader question in WAY too long. I really like this new one, courtesy of P.H. from New York:

"Do you ever have dreams where you're totally naked? Because you're always naked in mine. :)"

Well, first, I hope I look hot in your dreams, P.H. LOL!

Second—YES. I'm totally naked in my dreams every night. And they always take place in my office!

The meaning is obvious. It's 'cause I look at naked girls all day long, but I can't be naked myself. Every day, as I turn the pages of the photo-sets, my clothes get tighter and tighter, especially around the panty area. All I want to do is tear them off. But I have to be professional. It's very sexually frustrating!

So at night, in my dreams, I'm in my favorite place, but I'm naked, along with all of my favorite naked girls. And you know who else is always there, totally naked? YOU GUYS!

I know it's just a fantasy, but it sure is sweet…

xxx Lindsey

Lindsey
Special Consulting Editor

BARELY LEGAL®

CONTENTS

JULY 2020

3 INSIDE A BARELY LEGAL GIRL

6 AVERY CRISTY
GIVE ME A SMILE
PANTY GIVEAWAY CONTEST!

18 DEAR BARELY LEGAL

20 BLUE GIRL
BARELY LEGAL CONFESSION

28 LILY IVY
EARTH GODDESS

38 BROOKLYN GRAY
BOLD AND BOOTY-FUL
PANTY GIVEAWAY CONTEST!

50 MABEL MAY
TEEN QUEEN
OF THE MONTH

60 NATALIE PORKMAN
HEAD GIRL

66 BARELY LEGAL SLUMBER PARTY

68 RHEA ELIZABETH
ANIMAL MAGNETISM

80 TRISTAN KINGSLEY & COURTNEY JAMES
COUPLE OF THE MONTH

86 LEYELA
LITTLE MISS LATE BLOOMER
BARELY LEGAL CLASSIC

BARELY LEGAL (ISSN 1078-4160), Vol. 27, No. 11 July 2020. Published monthly, except twice in March by LFP Publishing Group, LLC, 8484 Wilshire Blvd., Suite 900, Beverly Hills, CA 90211.

Copyright © 2020, LFP Publishing Group, LLC. All rights reserved. Nothing herein may be reproduced in whole or in part without written permission of the publisher. Return postage must accompany all manuscripts, photographs, drawings, etc., if they are to be returned, and LFP Publishing Group, LLC assumes no responsibility for unsolicited materials. All letters sent to **BARELY LEGAL** will be treated as unconditionally assigned for publication and copyright purposes and as subject to **BARELY LEGAL**'s right to edit and comment editorially. Any similarity between persons and places in fictional portions of this magazine and any real persons and places is purely coincidental. All photos posed by professional models except as otherwise noted. Neither said photos, nor words used to describe them, are meant to depict models' actual conduct, statements or personalities.

SUBSCRIPTION INFORMATION: For subscription customer service, call (800) 345-7413. A one year subscription is $39.95 (12 issues). This price represents BARELY LEGAL's standard subscription rate and should not be confused with special subscription offers sometimes advertised. **No Canadian or other foreign orders accepted**. Back issues are $15 each, plus $5.75 shipping. Change of address: Allow six weeks' advance notice and send in both your old and new addresses. ATTN. POSTMASTER: Send change of address to: BARELY LEGAL Magazine, P.O. Box 16988, North Hollywood, CA 91615-9361. Periodicals postage paid at Beverly Hills, California, and at additional mailing offices. BARELY LEGAL is registered in the United States Patent and Trademark Office to LFP IP, LLC, which licenses the mark to LFP Publishing Group, LLC. **PRINTED IN CANADA**

The publisher maintains the records relating to images in this periodical required by 18 U.S.C. §2257, which records are located at the office of the manufacturer, 8484 Wilshire Blvd., Beverly Hills, CA 90211, D. Carrillo, custodian of records. All nude models are 18 years of age or older. Date of publication is 4/7/20.

68
50
86
60
80

TEEN QUEEN OF THE MONTH

AVERY CRISTY

give me a smile

Follow Avery on Twitter: @AveryCristyxxx

PHOTOGRAPHY BY THISYEARSMODEL.COM

Hello, guys! It's Stacy the intern. Porn starlet Avery has the most infectious smile I've ever seen. I've been smiling all morning!

Hey, Avery! How would you describe yourself?
Outgoing, open-minded, adventurous, empathetic.
What do you do for fun?
Eat, go shopping, listen to music.
What do you like best about posing nude?
Makes me feel empowered in my own skin.
What do you like best about doing porn?
The orgasms.
What is your best physical feature?
Smile.
How often do you masturbate?
Twice a week.
What's your favorite method?
Vibrator.
What turns you on the most?
Look me in the eyes, slow strokes, talk me through my orgasm.
What turns you off?
Bad hygiene, negative attitude.
What kind of guys do you like?
No preference. If I like your vibe, I like your vibe. :)
What kind of girls?
The ones with a nice ass.
Do you like anal sex?
Yes.
And now for the worst timing ever: I have to go!
Oh no!!!
But you'll come back and see us again, right?
Of course, if you want me to.
Yes! Is there anything you would like to tell our readers until next time?
ALWAYS spread love and positivity no matter where you go.♥ ★

AGE: 18
HEIGHT: 5-8
WEIGHT: 130 POUNDS
MEASUREMENTS: 34B-27-34
HOMETOWN: LOS ANGELES

AVERY'S PANTIES!

To enter the contest, all you have to do is send us a letter saying *why* you want Avery's panties and what you plan to do with them. All entry letters will be read and evaluated by the BARELY LEGAL staff. Whoever writes the best letter, according to the staff, will win Avery's autographed undies! The winning letter will also be published in the October 2020 issue of BARELY LEGAL.

Your letter must be postmarked by May 26, 2020. Please remember to include your full name, address, and phone number, and be sure to read the contest rules carefully!

RULES: No purchase necessary. Must be 18 or older to enter. Email your entry letter to barelylegal@lfp.com; or mail your letter to Panty Giveaway Contest, c/o BARELY LEGAL, 8484 Wilshire Blvd., Suite 900, Beverly Hills, CA 90211. The best letter, as determined by the BARELY LEGAL staff, will win. A purchase would not affect your chances of winning. This contest is void where prohibited by law. Your letter must be postmarked by May 26, 2020. Please remember to include your full name, address, and phone number, and to indicate next to your signature whether you wish us to publish your full name or your initials only. **Be sure to read the contest rules carefully!** All entries become the property of LFP Publishing Group, LLC and BARELY LEGAL Magazine and will not be returned to contestants. Odds of winning will be determined based on the actual number of eligible entries received prior to deadline. The sponsor will contact the winner by email or mail, and will mail the winner his or her prize at no cost to the winner. Sponsor will not be responsible or liable for failure to contact the winner. The contest is open to anyone over 18 years of age, other than employees of LFP Publishing Group, LLC, its affiliates and advertising agencies, as well as their immediate family members and persons living in their household.

YEAH, BABY...
I KNOW U WANT IT!!!
PRICES RANGE FROM $1.99 – $5.99 PER MINUTE.
SURCHARGES MAY APPLY. ADULTS 18+ ONLY.
1-800
WET-TEEN
9 3 8 8 3 3 6
B049

1-800
SUCK
7 8 2 5
DICK
3 4 2
your cock makes my mouth water!
$0.99-$2.99 per/min. Premium and access fees may apply. Adults 18+.
call me! xoxo
B031

Get some now!

1-800 JACK OFF
5 2 2 5 6 3 3

TIGHT Teen PU$$Y!

ALL GIRLS ARE 18+

1-800-TO-WHORE
8 6 9 4 6 7 3

Most major credit cards accepted & check by phone: JACK OFF $1.98 to $3.98 per/min. +a small $2.98 connection fee. B004

1-800 FUCK TEEN
3 8 2 5 8 3 3 6

Slip It In Mister!

PRICES RANGE FROM $1.99 – $5.99 PER MINUTE, SURCHARGES MAY APPLY. ALL CREDIT / DEBIT CARDS ACCEPTED OR CHECK BY PHONE. ALL MODELS 18+. B011

HD VOICE

DEAR BARELY LEGAL

WE LOVE WHEN YOU GUYS WRITE TO US!
Send your cards and letters to Dear BARELY LEGAL, 8484 Wilshire Blvd., Suite 900, Beverly Hills, CA 90211, or e-mail us at barelylegal@lfp.com.

MARCH 2020 PANTY CONTEST WINNER!

Thank you to everyone who entered. Congratulations, Dee Jones!

Dear BARELY LEGAL,
My husband is a big fan of BARELY LEGAL. I discovered his extensive stash of your publications going back to 2010. He keeps them locked up in a desk in his home office. I have pretended that I am unaware of where he hides the keys to his desk. But when he comes home with a new issue, still wrapped in plastic, I know he is wanking his willy to the sexy teens for hours every week, even though he tells me he has a lot of work to do and cannot be interrupted.

Thumbing through the pages of your issues makes me admire these beautiful women who embrace their sexual freedom. Gia Derza impresses me as being especially beautiful, not only because of her wonderful curves, but because of her real-life, girl-next-door beauty. Her sexuality excites me, because I also like being fucked from behind and feeling a man come in my pussy. I also have a fantasy of having a gangbang. I'm sure that when my husband saw Gia's pictorial, he pulled out his little willy and stroked it until he came, as I see where his cum spattered the pages.

If I win the panty contest, I'm going to get my husband's friends to meet me in a hotel to fuck me. All of them are going to take turns on my pussy, and maybe even my ass. None of them are going to leave that room until they have left their cum between my legs. Then I'm going to slip on Gia's panties and wear them on the way home.

When I get home, I'm going to let the panties dry out and place them back in the package, then I'm going to give them to my husband, letting him know I won them for him. I'm sure he's going to enjoy the smell of her panties, and even savor the smell and taste of the dried cum on her panties, thinking

he's tasting the cum Gia received from her men, and not from his studly friends. I'm going to tell him he has to read what I wrote to win them for him, and I know it will turn him on.

Dee Jones
Kansas

Beautiful Lindsey,
Your March 2020 reader question—"Who is your favorite BARELY LEGAL girl of all time?"—has only one obvious answer. It's the reason why many readers like myself became attracted to BL and eventually became subscribers. It's you, Lindsey! However, if we eliminate the obvious, I would have to say my all-time favorite is Awinita (Nita), the Anniversary 2016 Teen Queen of the Month.

A.G.F.
Illinois

Dear Lindsey,
For my favorite girl of all time, it was very hard to choose out of all the years of hot and sexy girls. I got my list down to *two* special girls: Kirsten Karlsen (May and September 2017) and Kylie Quinn (September 2016 and June 2017).

Best young girls around—thanks.

Larry
Texas

Dear Lindsey,
Sophia Leone (May 2016) is my favorite BARELY LEGAL girl of all time. I love her tits and want to squeeze her ass, too. Her bush isn't all natural, but it's growing out, and I can imagine my face buried down in the fullness of it. When she spreads her pussy open, I really, really want to lick it right there. Most of all, I lost my virginity to a full-figured, full-bush Latina—my first girlfriend. Looking at Sophia reminds me of first love just like my old girlfriend still smells like first love: when I last hugged her, in 2015, I wasn't prepared for the surge of attraction that stirred in my cock because her scent hadn't changed since high school.

P.D.
by email

Dear Lindsey,
My favorite girl was Chrissy D'Angelo. That cute smile she has on page 20 of the September 2018 issue. Time for a new batch of pictures!

Anonymous
New Jersey

Hey Lindsey,
My vote for the all-time BARELY LEGAL sex kitten goes to you! I've got all your nudes in my phone and can look at them whenever I'm on the road.

C.C.
Pennsylvania

Thanks for answering our question, you guys! (A.G.F. and C.C., I'm blushing.)
—Lindsey

DEAR BARELY LEGAL READERS

Hey, guys! It's me, Lindsey. Our question to you this month is: **What is your favorite place in the world?** Can't wait to hear from you!

Hey, it's Lindsey. The last time our little nympho rebel Ivy was here (May 2019), she promised to come back and tell us all about her first time with a girl. Here is her story.

My best friend Dolly is the most beautiful girl I've ever seen, but she always ends up with these complete assholes. Her last boyfriend, this big, dumb jock named Todd, dumped her because she was "uptight."

I was all, Good riddance. Dolly deserved someone who would treat her like a queen and make her come. Oh, did I mention that Todd never gave her a single orgasm? Typical high school boy.

Anyway, I told Dolly what I thought, but of course she didn't want to hear it because she was all broken-hearted over Todd—so I had to show her. That's how Dolly became my first. My *original* plan was to find an older, experienced woman who could teach me how to lez out. But there was no time for that. I had to help Dolly right away.

Can I just say, I think I must be some kind of pussy-eating prodigy. Dolly came the very first time I licked her cooch, and after that she was basically addicted to coming on my tongue. I had to eat her out every single day after school.

Not that I minded. I kind of got hooked myself. I've made tons of guys jizz with my mouth, but with Dolly it was different. She *needed* me to make her come, and I could do it, easy. That feeling is super addictive. It kind of, if I'm being honest—it kind of can make you feel like you're in love.

I thought maybe Dolly was feeling the same way. She *acted* like it. She always held my hand in the hallway between classes. She didn't even try to hide that we were together. Everyone at school knew, including Todd.

I was sure Todd would be furious. Like, Dolly must have been a secret lesbian the whole time, lying to him.

But no. He thought it was *awesome*. In his words, she was now "wild enough" for him. He dumped his current girlfriend and told Dolly he would take her back.

And what did Dolly do? Dropped my hand like I had cooties and went crawling back to him.

Supposedly we're still friends, but I hardly ever see her anymore. She's too busy giving Todd BJs. Plus she's mad at me because I won't stop bringing up our "temporary experiment." She says I'm being boring.

I guess girls can be assholes, too. ★

PHOTOGRAPHY BY THISYEARSMODEL.COM

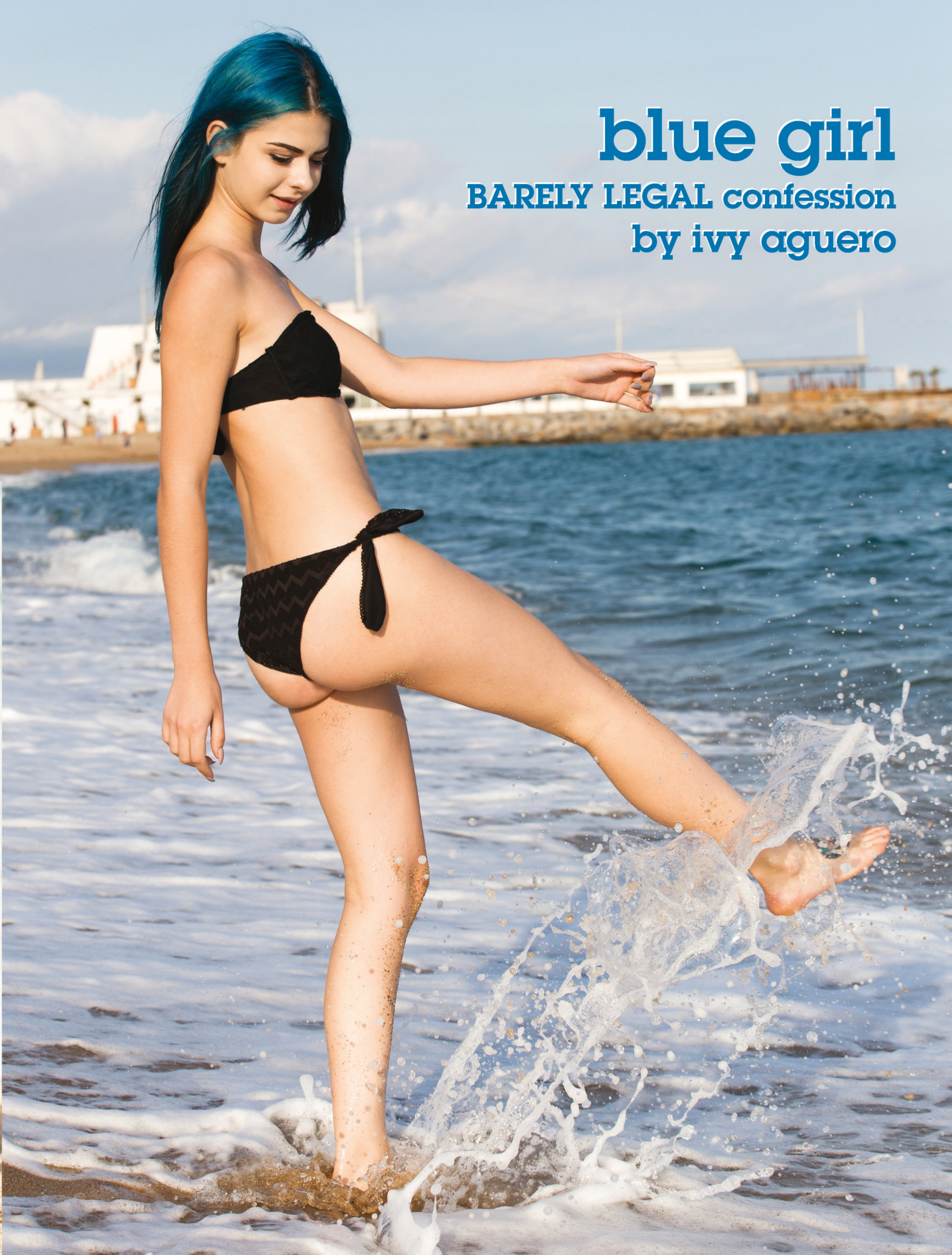

blue girl

BARELY LEGAL confession

by ivy aguero

AGE: 19
HEIGHT: 5-0
WEIGHT: 93 POUNDS
MEASUREMENTS: 32AA-21-28
HOMETOWN: CHANDLER, ARIZ.

LILY IVY

earth goddess

Hey, guys! It's Abby the intern. I worship webcam goddess Lily Ivy. That is all.

Hey, Lily Ivy! How would you describe yourself?
I'm a conscious content creator, nomad, and intuitive healer.
What do you like most about posing nude?
It's a job that makes me feel beautiful and have fun.
What do you think is your best physical feature?
My boobs.
What turns you on?
Shower sex, teasing, foreplay, bondage, massage, sex when it's not "allowed."

PHOTOGRAPHY BY HERB KING

Follow
Lily Ivy on Twitter:
@LilyIvyMFC

What kind of guys do you like?
Stable but willing to break rules, naughty, funny, passionate, and adventurous.
Do you like oral sex?
Yes! I love being able to give and receive, and I like letting one person be the center of attention (even if it's me).
Do you like to swallow?
Yes. I'm a vegan, so I need some protein.
What are your favorite positions?
Doggy-style. Girl on top. Anything I can be playfully dominant with.
How do you like to be fucked?
I like feeling super close and protected, but also having space to be dominant.
What's the best way for someone to make you come?
Lots of teasing and foreplay.
Where do you like a guy to come?
Wherever it turns him on the most—because in the moment it's all about him.
What's the best way for a guy to pick you up?
Impress me with actions instead of words.
How would you describe your dream date?
A weekend camping with wine and sunsets and music and blankets.
What is your ultimate goal in life?
To appreciate every experience, good and bad, and to always be growing along life's journey. ★

AGE: 24
HEIGHT: 5-6
WEIGHT: 115 POUNDS
MEASUREMENTS: 32D-22-32
HOMETOWN: YORK, PENN.

MAGDOWNLOAD.ORG

FREE DOWNLOAD

LATEST MAGAZINES

HIGH QUALITY TRUE-PDF

MAGDOWNLOAD.ORG

Hey, it's Lindsey. Should I be jealous that porn goddess Brooklyn was in *Hustler* (April 2020) before BARELY LEGAL? No, because there's enough booty to go around!

Hey, Brooklyn! How would you describe yourself?
I'm a go-getter. I'm very outgoing, caring, and bubbly! I like to be unique, and I'm an overachiever—especially in the bedroom.
What do you do for fun?
One of my favorite things to do is thrift shop! I love finding unique styles and making them my own. I also love finding new music, going to art museums, and sucking dick.
What do you like best about posing nude?
Feeling beautiful while posing nude is empowering! I love being naked anyway, so getting to have fun with it is the best thing ever. Plus, it's comfy!
What do you like best about doing porn?
Being in an industry that provides such sexual liberation is freeing. I love exploring all my kinks and turn-ons without judgment, and I love the confidence it gives me.
What is your best physical feature?
My holes.
How often do you masturbate?
Usually multiple times a day, every day. Don't talk to me before my morning orgasm. Seriously.
What's your favorite method?
Most of the time I just use my fingers on my clit, but I also have this amazing hot pink vibrator that massages my pussy just the way I like it.
What turns you on the most?
It depends on the day. Sometimes, it's being used. Sometimes, it's when you talk filthy to me. I love to be choked hard and caressed lightly. Eye contact is *everything*.
What turns you off?
I hate when a guy fucks me without listening to me or working with me. Sometimes I like being just a hole, but sometimes I want to fuck you back and spice things up. Let me do my thing!
What kind of guys do you like?
I can be into any guy physically if he has a good personality and a good heart. I like a guy with a sense of humor but who will give me a run for my money and take no shit. It's nice when they're in touch with their feminine side as well. Good style is a plus.
Are you bi?
I am! I've had at least a little bit of interest in girls for as long as I can remember, but it's only been in the last couple years that I've explored that side of me.
What kind of girls do you like?
I love a girl who's artsy, intelligent, kind, and creative. Ambition looks hot as hell on a girl, too. Physically, I like little titties and a fat ass.
Do you like to give head?
I make love to the dick with my mouth. I would GLADLY suck cock for hours. I also will flick my tongue on your clit until you come and then suck on it some more.
Do you like to swallow?
I do! I prefer to swallow so I can play with it in my mouth a little first.
What's your favorite position?
It's a tie between a nice, deep missionary and being up on my knees while you hit it from behind.
How do you like to be fucked?
I want to be fucked like you're starving for me and my pussy. Deeply and intensely.

PHOTOGRAPHY BY VICTOR LIGHTWORSHIP

BROOKLYN
GRAY
bold and
booty-ful
Follow
Brooklyn on Twitter:
@BrooklynGrayXXX

What's the best way for someone to make you come?
Fuck me fast and deep while looking into my eyes and telling me to come on your cock.
Where do you like a guy to come?
I'm obsessed with the feeling of someone coming inside me, but I also like when you come on my stomach.
Do you like anal sex?
Anal sex is one of my favorite things. Bonus points if you come inside my asshole.

Where's the weirdest place you've ever had sex?
Probably on the outside balcony at a stranger's house or on the lifeguard tower at the beach.
What's the best way for a guy to ask you out?
Casually, but make me work for it a little.
How would you describe your dream date?
Take me somewhere you love, that's interesting. Show me a good time while you show me what excites you.
What's your favorite fantasy?
I often fantasize about a stranger sneaking into my room, bending me over, telling me to be quiet or else, coming inside me, and then leaving.
What are your future plans?
I hope to do porn for as long as I can and eventually settle in New York and do something in music or film/theater.★

AGE: 20
HEIGHT: 5-4
WEIGHT: 126 POUNDS
MEASUREMENTS: 34B-25-38
HOMETOWN: MIAMI

See Brooklyn in *BARELY LEGAL #173: My First Sex Tape.* To order, call 1-800-763-8271, ext. 7651, or visit HustlerHollywood.com.

BROOKLYN'S PANTIES!

To enter the contest, all you have to do is send us a letter saying *why* you want Brooklyn's panties and what you plan to do with them. All entry letters will be read and evaluated by the BARELY LEGAL staff. Whoever writes the best letter, according to the staff, will win Brooklyn's autographed undies! The winning letter will also be published in the October 2020 issue of BARELY LEGAL.

Your letter must be postmarked by May 26, 2020. Please remember to include your full name, address, and phone number, and be sure to read the contest rules carefully!

RULES: No purchase necessary. Must be 18 or older to enter. Email your entry letter to barelylegal@lfp.com; or mail your letter to Panty Giveaway Contest, c/o BARELY LEGAL, 8484 Wilshire Blvd., Suite 900, Beverly Hills, CA 90211. The best letter, as determined by the BARELY LEGAL staff, will win. A purchase would not affect your chances of winning. This contest is void where prohibited by law. Your letter must be postmarked by May 26, 2020. Please remember to include your full name, address, and phone number, and to indicate next to your signature whether you wish us to publish your full name or your initials only. **Be sure to read the contest rules carefully!** All entries become the property of LFP Publishing Group, LLC and BARELY LEGAL Magazine and will not be returned to contestants. Odds of winning will be determined based on the actual number of eligible entries received prior to deadline. The sponsor will contact the winner by email or mail, and will mail the winner his or her prize at no cost to the winner. Sponsor will not be responsible or liable for failure to contact the winner. The contest is open to anyone over 18 years of age, other than employees of LFP Publishing Group, LLC, its affiliates and advertising agencies, as well as their immediate family members and persons living in their household.

SUBSCRIBE &

GET 20 FULL-LENGTH movies delivered to your door!

2 movies in each DVD!

BONUS GIFT OFFER!

Get a FREE issue of YOUNG & SEXY with BONUS DVD!

Delivered Fully Wrapped in Grey Plastic

SAVE OVER $100!

go online: BarelyLegalSub.com

Please send me 10 issues + 10 DVDs (2 feature-length movies in each DVD–THAT'S 20 MOVIES!) for only $39.95! I'll save over $100 off the newsstand price!

Plus, I'll receive my FREE issue of YOUNG & SEXY magazine with Bonus DVD with my paid order.

NAME (Please Print)

ADDRESS *(No international orders accepted.)* CITY/STATE/ZIP

E-MAIL PHONE NUMBER

X

SIGNATURE (I am 18 years of age or older.)

☐ PAYMENT ENCLOSED CHARGE MY: ☐ VISA ☐ MasterCard

(Make check or money order payable to LFP PUBLISHING GROUP.)

CREDIT CARD NUMBER EXPIRE DATE

CODE: CJVAA-Y

Send coupon & payment to: LFP PUBLISHING GROUP - SUB (BL)
P.O. BOX 16466, NORTH HOLLYWOOD, CA 91615

For Faster Service go to HustlerNewsstand.com or call (800)345-7413

For DIGITAL SUBSCRIPTIONS go to: www.skinmagz.com/BL

SUBSCRIPTION OFFER WITH DVD NOW PERMITTED IN ALL STATES & ZIP CODES. BARELY LEGAL SUBSCRIPTIONS PROHIBITED AT ALL CORRECTIONAL FACILITIES. FREE *Young & Sexy* Issue with BONUS DVD offer valid with paid BARELY LEGAL subscription order while supplies last; items will be shipped after receipt of paid order.

WETTER THAN EVER!
CALL NOW!
1-800
WET TEEN
9 3 8 8 3 3 6
B032
PRICES RANGE FROM $1.99 - $5.99 PER MIN. ALL CREDIT / DEBIT CARDS & CHECK BY PHONE ACCEPTED. ALL MODELS 18+.

1-800 CALL NOW!
FUCK
3 8 2 5
GIRL!
4 4 7
$0.99-$2.99 per/min. Premium and access fees may apply. Adults 18+. B007

MABEL MAY

Hey, it's Lindsey. Could artist and camgirl Mabel be any cuter? I don't think so!

Best way to describe myself: Sweet, fun, smart.
Best physical feature: My eyes.
Favorite hobbies: Reading, writing, and drawing.
Favorite thing about posing nude: Seeing the pictures turn out well.
Biggest turn-on: Being eaten out.
Biggest turn-off: When someone isn't as vocal/expressive as me.
Favorite way to masturbate: Playing with my clit every night.
Hottest guys: Confident guys.
Hottest girls: Tall, sassy girls.
Favorite sexual activity: Giving head. Especially on girls.
Spit or swallow: Spit.
Favorite position: Spooning.
Favorite way to fuck: I like to be on top.
Best way to make me come: Eating my kitty.
Favorite place for a guy to come: On my face.
Anal sex, yay or nay: I've never done it.
Weirdest place I've had sex: A Kohl's parking lot.
Wildest thing I've ever done: Gotten head in a movie theater. I didn't bother keeping quiet.
Best way for a guy to ask me out: Approach me and be straightforward.
Dream date: We'd eat sushi and then go to the beach.
Future plans: I don't know yet.★

PHOTOGRAPHY BY DAVE NAZ

Follow
Mabel on Twitter:
@mabelmay1

AGE: 18
HEIGHT: 5-3
WEIGHT: 105 POUNDS
MEASUREMENTS: 34B-24-32
HOMETOWN: HOUSTON

Will you eat
my kitty?
Love,
Mabel
CALL 1•800•448•GIRL
4475
BARELY LEGAL®
$3.99 PER MINUTE. CALLER MUST BE OVER 18.
❤ JULY 2020 ❤

Hi, guys! It's Stacy the intern. Meet your new BJ queen: porn princess Natalie!

Hey, Natalie! How would you describe yourself?
Humble, laid-back, slutty, funny.
What do you do for fun?
I love hanging out with friends and partying.
What do you like best about posing nude?
I like showing people that I'm confident in my own body.
What do you like best about doing porn?
I love showing my confidence and sucking dick. LOL.
What is your best physical feature?
I think my eyes and butt are the best!
How often do you masturbate?
A few times a day.
What's your favorite method?
A toy.
What turns you on the most?
Sucking dick.
What turns you off?
Feet.
What kind of guys do you like?
Sweet, funny, tall guys.
What kind of girls?
All different kinds.
Do you like to give head?
My favorite thing, of course!
Do you like to swallow?
Well, spitters are quitters.
What's your favorite position?
Doggy.
How do you like to be fucked?
I love rough sex to an extent.
What's the best way for someone to make you come?
Rough doggy or spoon, or me sucking their dick!
Where do you like a guy to come?
Anywhere as long as it's not wasted.
Where's the weirdest place you've ever had sex?
A public pool lawn chair. LOL.
What's the wildest thing you've ever done?
Suck dick while driving next to a cop or flashing my boobs at a cop.
How would you describe your dream date?
A nice long talk or a hike.
What's your favorite fantasy?
Fucking a teacher.
What are your future plans?
To own my own business.
Is there anything else you would like to tell our readers?
I love you guys, and thank you so much for all the support! ★

NATALIE PORKMAN

head girl

PHOTOGRAPHY BY HA PRODUCTIONS

Follow Natalie on Twitter: @Natalieporkmanx

AGE: 18
HEIGHT: 5-8
WEIGHT: 124 POUNDS
MEASUREMENTS: 32B-24-34
HOMETOWN: LAKELAND, FLA.

EARN UP TO $2,500!

ATTENTION, ALL 18-AND-OVER CUTIE PIES!

Become an amateur model for BARELY LEGAL today. Snap a clear, color picture, and mail it to BARELY LEGAL Slumber Party, 8484 Wilshire Blvd., Suite 900, Beverly Hills, CA 90211. Every little hottie whose picture we print gets $250 and a chance at posing for a layout worth up to $2,500. Fill out the model release on the last page of this section and include a color copy of a valid ID. Join the *Slumber Party*!

Name: Luna
Hometown: Riverside, California
Occupation: Caregiver and model
Favorite hobbies: Going to car shows, going to the beach, reading, art, and doing new things.
Favorite music: Nina Simone, Sade, Bob Marley, Garth Brooks, and Eminem.
Sexual preference: I love men. I love a nice cock that can just make my whole body quiver.
Favorite sexual activity: Kissing.
Favorite sex position: Doggy. I love it because my partner can hit the right spot, he can smack my ass hard, and lastly he can pull my hair and choke me.
Hottest fantasies: One is being with a very sexy, rich older man. My other is to have sex with a whole bunch of food all over me, 'cause I *love* food.
Reason for posing: It was a dream of mine to be in a magazine this big.

—photos by friend

please print clearly

model release ❋ submission form

MORE CASH FOR BUSH

EARN UP TO $2,500 CASH!

To submit to BARELY LEGAL *Slumber Party*, you must be 18 years of age or older at the time the photographs, transparencies or digital images were taken, and you must fill out and send a signed original of this entire model release/form; a legible **COLOR** photocopy of a valid government-issued driver's license, passport or state ID card (with photo, date of birth and signature); and a color photo of you holding this completed model release/form and the government-issued identification document. All submissions must include sharply focused color prints, transparencies or digital images. All photos become the unreturnable property of LFP Publishing Group, LLC, which buys all rights in perpetuity to photos we purchase. Get $250 if we publish your photo, and the chance to pose for a layout worth up to $2,500. Send photos, identification and this release to BARELY LEGAL *Slumber Party*, 8484 Wilshire Blvd., Suite 900, Beverly Hills, CA 90211. No purchase necessary.

Model's name _____ **Name to be published** _____

Date images were produced (month/day/year) _____ **Date of birth** _____

Phone (include area code) _____ **Model's Social Security number** _____

Personal e-mail address _____

Address _____

City _____ **State** _____ **Zip** _____

Reasons I am most likely to succeed in life _____

Career ambitions _____

Hobbies _____

Sexual fantasies (include separate sheet if necessary) _____

Warning: ***Anyone falsely signing this release form other than the model or photographer described herein may be subject to monetary damages and/or prosecution. The undersigned hereby declare under penalty of perjury that all of the information set forth is true and correct.***

I hereby declare that I am the individual depicted in the photographs, transparencies or digital images submitted with this model release and that I was at least eighteen (18) years of age at the time I posed for the photographs, transparencies or digital images submitted herewith. I authorize LFP Publishing Group, LLC to disclose this information as required by law.

Model's legal signature (each individual pictured must provide release) _____ **Date (month/date/year)** _____

In consideration of $250 for photographs, I grant to LFP Publishing Group, LLC all rights of every kind whatsoever, whether now known or unknown, exclusively and perpetually, in any submitted photographs of myself [the "Images"]. Without limiting the generality of the foregoing, and in addition thereto, I further grant to LFP Publishing Group, LLC and its affiliates and assigns, the following perpetual and exclusive rights: (1) to copyright, copy or reproduce, by any present or future means, all or any part of the Images; (2) to exhibit, sell, assign and transmit, and license others to do so (whether by means of still photographs, magazines, newspapers, radio, television, televised motion pictures, videodiscs, videocassettes, videotapes, computer, CD-ROM, Internet transmission or any other means now known or unknown) any or all of the Images; (3) to use the Images in connection with advertising as well as for commercial exploitation, including, without limitation, in magazines, newspapers, books, one-sheets, flyers, catalogs, and covers or wrappers of recordings, discs, CD-ROMs, tapes and/or cassettes, and in connection with the sale of any by-products or merchandising; (4) to use the Images, or any parts thereof, as a portion of a motion picture or other work (and for the advertising thereof) and in connection with the sale of any by-products or merchandise relating thereto, and to reproduce and/or transmit the same by and in any and all media; and (5) to edit, add to, subtract from, arrange, rearrange, distort and revise the Images in any manner as LFP Publishing Group, LLC may, in its sole and complete discretion, determine, from time to time. I certify that I was 18 years of age or older at the time my photographs were shot, and that I am of full age and am possessed of full legal capacity to execute the foregoing authorization. I authorize LFP Publishing Group, LLC to disclose this information as required by law.

AMATEUR MODEL'S PHOTOGRAPHER: _____

_____ **(PRINT NAME, ADDRESS AND TELEPHONE NUMBER OR E-MAIL ADDRESS LEGIBLY IN BLOCK LETTERS)**

I declare that I am the sole photographer of the Image(s) submitted herewith; I own all intellectual property rights, including the copyrights, in the Image(s); I submit the Image(s) for consideration for publication in BARELY LEGAL Magazine. If any Image(s) so submitted are published in BARELY LEGAL Magazine, or its affiliates, licensees or assigns, then I hereby grant worldwide reproduction, exhibition and display rights in all media and in perpetuity in all Images so submitted, published or posted, including the right to alter or edit said Images, to LFP Publishing Group, LLC and its affiliates, licensees and assigns.

Photographer's legal signature _____ Date (month/date/year) _____

Note: Money sent to model only.

Hey, it's Lindsey. Rhea is the hottest zoologist you or I will ever meet.

Hey, Rhea! Did you like posing nude?
Yes! I love being naked. It's freeing and empowering.
What made you become a zoologist?
I understand animals better than I do people, and can help them more.
What do you do for fun?
Spend time with my various animals and in my garden.
What is your best physical feature?
My ass.
What turns you on the most?
Hearing the person I'm with moan with pleasure.

What turns you off?
Not being fucked as hard as I want.
What kind of guys do you like?
I love older men.
Do you like to give head?
It's my favorite thing.
Do you swallow?
Always.
What's your favorite position?
Mostly I love being fucked from behind because I like having my ass smacked and hair pulled.
What's the best way for someone to make you come?
Go down on me and move your tongue like you're conducting a symphony.

PHOTOGRAPHY BY THISYEARSMODEL.COM

RHEA ELIZABETH

animal magnetism

Where do you like a guy to come?
I like to squeeze cum out of a cock and watch it shoot all over my tits.
Do you like anal sex?
I enjoy both giving and receiving.
What's the best way for a guy to pick you up?
Just be sweet and fun!
What's your favorite fantasy?
Meeting a stranger and having a wild, steamy weekend in an unfamiliar place, never to see them again.
What are your future plans?
To travel and gain experience with different cultures and animal groups.★

AGE: 23
HEIGHT: 5-8
WEIGHT: 135 POUNDS
MEASUREMENTS: 34C-24-38
HOMETOWN: VAIL, COLO.

THE ONE AND ONLY!

1-800 JACK OFF

5 2 2 5 6 3 3

JUICY + READY!

LIVE SEX 24 HOURS

FOR A WALK ON THE WILD SIDE...

1-888-JACK-OFF

5 2 2 5 6 3 3

Most major credit cards accepted & Check by Phone, $1.98 to $3.98 per/min. plus a small $2.98 connection fee.

B019

1-800 TO-WHORE

8 6 9 4 6 7 3

Call me baby! oxox

I'm waiting!

ONLY 89¢ PER MIN!

Girl depicted at least 18 yrs of age. Must be over 18 to call. Major Credit Cards accepted.

B028H

1-008-1-SHEMALE

7 4 3 6 2 5 3

YOU WON'T FORGET ME, BABY...

B027 PRICES RANGE FROM $1.99-$5.99 PER MINUTE. CONNECTION FEES MAY APPLY. ALL MODELS 18+

MAGDOWNLOAD.ORG

FREE DOWNLOAD

LATEST MAGAZINES

HIGH QUALITY TRUE-PDF

MAGDOWNLOAD.ORG

$1.98 - $3.98 PER MIN PLUS SMALL $2.98 CONNECT FEE / CREDIT CARD, CHECK BY PHONE. ALL GIRLS ARE 18+ ADULTS ONLY

Teen Panty Party!

1-800-TEEN-LUST
8 3 3 6 5 8 7

Call Now!

B016

TRISTAN KINGSLEY & COURTNEY JAMES

couple of the month

Tristan

Occupation: Retired XXX performer.
About me: I say what's on my mind—no sugarcoating.
Background: Mexican and Italian.
Favorite music: Country music, especially Garth Brooks.
Best thing about doing porn: The sex.
Best physical feature: My face.
Favorite place for a guy to come: My face.
Biggest turn-on: Intelligence.
Super Bowl story: A cable company accidentally broadcast 15 seconds of one of my scenes during Super Bowl XLIII. Thousands of people saw me, which made me very happy!
Favorite thing about Courtney: Her brain.

Courtney

Occupation: Former porn star.
About me: I'm just a sweet Southern girl.
Background: Native American and Italian.
Favorite TV shows: *Family Guy* and *South Park*.
Best thing about doing porn: The fans. It's the best natural high you can get when you hear comments from the viewers.
Best physical feature: My small-ass pussy.
Wildest thing I've ever done: Fucked a guy in the ass with a strap-on.
Biggest turn-on: Knowing someone lusts after me makes me wet in the panties.
Super Bowl story: I was a huge Pats fan until Tom Brady broke my heart one too many times.
Favorite thing about Tristan: Her openness.

PHOTOGRAPHY BY
LARRY FLYNT PRODUCTIONS

TRISTAN
HEIGHT: 5-3
WEIGHT: 105 POUNDS
MEASUREMENTS: 34C-23-34
HOMETOWN: SAN JOSE, CALIF.

COURTNEY
HEIGHT: 5-2
WEIGHT: 123 POUNDS
MEASUREMENTS: 33C-26-34
HOME STATE: SOUTH CAROLINA

See Tristan in *BARELY LEGAL #80*, *BARELY LEGAL All by Myself #3*, *BARELY LEGAL Freshman Year*, *BARELY LEGAL Jungle Fever #3*, *BARELY LEGAL Latinas #2*, *Barrio Booty #4*, *Farmer's Filthy Li'l Daughter #2*, *Real College Girls #16*, *Soul in the Hole*, *Teens Love Toys*, *White Trash Nurses*, *Young Girls' Fantasies #10*, and *Young Sluts, Inc. #20*.
See Courtney in *BARELY LEGAL 18 and Easy #2*, *BARELY LEGAL #80*, *BARELY LEGAL All by Myself #5*, *Naughty Nannies*, and *Young Sluts, Inc. #20*.
To order, call 1-800-763-8271, ext. 7651, or visit HustlerHollywood.com.

LEYELA

little miss late bloomer

Naive beauty Leyela never thought she'd find the right guy. The shy 18-year-old brunette lamented her recent breakup in the March issue of BARELY LEGAL (*Leyela: Lonely Girl*). The lovelorn teen has since found love with an older man named Franky. Franky worships Leyela's hairy cunt and loves to stick his tongue between her milky-smooth ass globes. Franky has a bad temper, but as long as Leyela doesn't talk to other boys or spend time with her friends, he treats her like a queen. Leyela thought she'd spend her life alone, but sometimes tough love is all it takes to make a lovely wallflower blossom.★

PHOTOGRAPHY BY JOHN GRAHAM

BARELY LEGAL®

SPECIAL OFFER

$29.95 EACH OR 5 DVDS FOR $99

HV3166

HV3162

HV3161

HV3153

HV3150

Featured *BROOKLYN GRAY* on pg. 38!

HV3167

HV3154

HV3164

HV3152

HV3170

HV3141

HV3146

HV3143

MONTHLY SPECIALS!
$14.95 each

HV0138

HV0139

NEW *DVD HOTLINE!* 1-800-763-8271 (x 7651) VISA MasterCard AMERICAN EXPRESS DISCOVER

Name

Address

City *(no international orders accepted)* State Zip

E-mail Phone Number

X
Signature Required *(I am 18 years of age or older.)*

☐ Payment Enclosed (Make check or money order payable to: **LFP PUBLISHING GROUP**)

☐ Visa/MC/Amex/Discover
CREDIT CARD NUMBER EXP/DATE

Please send coupon and payment to: **LFP PUBLISHING- ATTN: BACK ISSUES DEPT**
8484 WILSHIRE BLVD., SUITE 900, BEVERLY HILLS, CA 90211

BL0720

VIDEO#	QTY	PRICE/EA	VIDEO#	QTY	PRICE/EA
HV3166		$29.95	HV3152		$29.95
HV3162		$29.95	HV3170		$29.95
HV3161		$29.95	HV3141		$29.95
HV3153		$29.95	HV3146		$29.95
HV3150		$29.95	HV3143		$29.95
HV3167		$29.95	HV0138		$14.95
HV3154		$29.95	HV0139		$14.95
HV3164		$29.95			

$29.95 EACH OR 5 VIDEOS FOR $99

SUBTOTAL: $_____
SHIPPING: $ $7.00
TOTAL ENCLOSED: $_____

OFFER NOW PERMITTED IN ALL STATES & ZIP CODES. *We do not ship to any correctional facilities. No international orders accepted. All sales are final. No refunds will be issued. Delivery time is 2-3 weeks with money order or credit card; 3-4 weeks with check.*

CUM FUCK A TEEN WHORE!*
ONLY 89¢ PER MIN
LIVE! 1 on 1
1-800-TO-WHORE
8 6 9 4 6 7 3
*At least 18 yrs of age. Credit card/adults 18+ only B067

LIFESIZE
LOVE-DOLL
Fuckable Soft Latex
FEELS LIKE THE REAL THING ONLY BETTER!
Sucking, tingling sensations create intense climax while stroking and milking your cock. Durable heavy duty construction- air inflated - and easily collapsable!
Hurry!-Limited time offer. Send today for this top quality premium doll offer and free catalog.
VIBRATING VAGINA!
WAS $39.95
$3.95 pp
REAL CONCEPTS - Dept. BL70
Box 4297, West Hills, CA 91308

PHOTO CENSORED DUE TO ADVERTISING RESTRICTIONS.
ALL MERCHANDISE EXPLICIT & UNCENSORED
UNDER THE COUNTER
FORBIDDEN VIDEOS
☐ 50 VIDEOS $5 ☐ 100 VIDEOS $10
☐ 150 VIDEOS $15 ☐ 225 VIDEOS $20
FREE Magazine and Catalog $3
☐DVD ☐VHS Postage $4 24 Hr. Service add $1
Euro Continental - Dept. BL70
Box 507, Canoga Park, CA 91305

DIRTY, NASTY XXX SEX!
ONLY 89¢ PER MIN
LIVE! ONE-ON-ONE
1-800-TO-WHORE
8 6 9 4 6 7 3
*At least 18 yrs of age. Credit card/adults 18+ only B064

TIGHT TEEN PUSSY!*
ONLY 65¢ PER MIN
VERY TIGHT, VERY PRIVATE
1-ON-1
ONLY .95¢ PER MIN
LIVE CUM SUCKING GROUP ACTION
ONLY .65¢ PER MIN
1-800-669-0000
+SMALL $2.95 CONNECT FEE / ADULT 18+ ONLY / CREDIT CARD *ALL GIRLS ARE 18 YRS OF AGE
B071

6 FREE!!! MAGAZINE GIVEAWAY
Totally bizarre and kinky subjects that can not be listed in this ad.
RUSHED BY RETURN MAIL
Along With Our Giant Hardcore Catalog
enclose $3 Shipping • Overnight Service add $2
☐ for 6 VIDEOS and CATALOG enclose $10 ☐DVD ☐VHS
CLEARANCE OUTLET - Dept. BL70 Box 8665, Calabasas, CA 91372

FIT TO BE TIED
VIDEOS 25¢
THESE HELPLESS WOMEN ARE BOUND TO MAKE YOU COME BACK FOR MORE!
☐ 20 VIDEOS $10
☐ 100 VIDEOS $25
check one: ☐VHS ☐DVD
100 PHOTOS $5
postage $4 • catalog $1
Cosmic - Dept. BL70 Box 745, Agoura Hills, CA 91376

YOUNG & HORNY SLUTS!

ONLY 65¢ PER MIN

LIVE, NASTY, 1-ON-1 ONLY .95¢ PER MIN

LIVE CUM SUCKING GROUP ACTION ONLY .65¢ PER MIN

1-800-669-0000

+ SMALL $2.95 CONNECT FEE / ADULT 18+ ONLY / CREDIT CARD B072

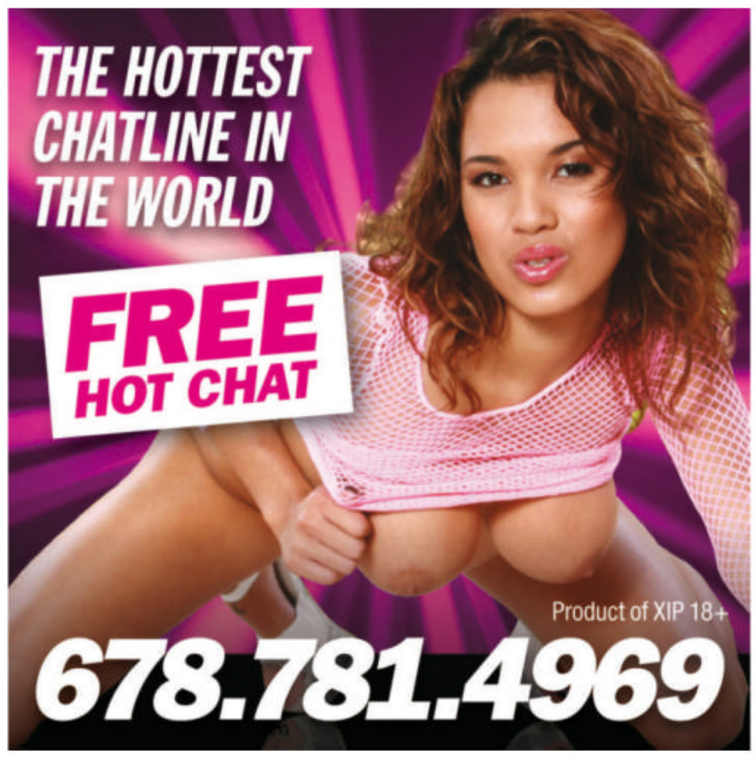

HOT PINK & WET

ONLY 89¢ PER MIN

LIVE ONE-ON-ONE

1-800-TO-WHORE

Adults 18+ only 8 6 9 4 6 7 3

+ Small $3.89 connect fee. Credit card, Check by Phone B062

TEXT ME!

Text Me Now!

1-801 HUSTLER

4 8 7 8 5 3 7

PRETTY GIRLS, FILTHY MOUTHS!

ONLY 89¢ PER MIN

LIVE! ONE-ON-ONE

1-800-TO-WHORE

8 6 9 4 6 7 3

*At least 18 yrs of age. Credit card/adults 18+ only B068

TRACY MINI SEX DOLL! 3D

FULLY FLESHED 3D DESIGN AND COMPACT SIZE,

Small enough to handle yet big enough to pound! Tracy has two tight love holes for extreme pleasure. Now you can have your pleasure on the go!

Please send this ad with cash, check or money order for $149.95 (includes shipping & tax) *Payable to Dolly Creations* to:

DOLLY CREATIONS
BOX 4338, WEST HILLS, CA 91308

ONLY 89¢ PER MIN

SUCK IT! LICK IT! FUCK IT!

1-800 TO-WHORE

8 6 9 4 6 7 3

Wet as fuck for you Daddy, call me!!

B043

*At least 18 yrs of age. Credit card / adults 18+ only

SPECIAL OFFER!

BUY 3 FOR $36!

FREE DVD with 2 FULL-LENGTH MOVIES! BL0219

FREE DVD with 2 FULL-LENGTH MOVIES! BL0119

FREE DVD with 2 FULL-LENGTH MOVIES! BL1218

FREE DVD with 2 FULL-LENGTH MOVIES! BL1118

FREE DVD with 2 FULL-LENGTH MOVIES! BL1018

FREE DVD with 2 FULL-LENGTH MOVIES! BL0918

FREE DVD with 2 FULL-LENGTH MOVIES! BL1318

Call 1-800-763-8271 (x7651) for credit card orders.

Buy 3 for only $36!

cover	qty	price w/ DVD†
BL0219	_____	x $15.00 = $_____
BL0119	_____	x $15.00 = $_____
BL1218	_____	x $15.00 = $_____
BL1118	_____	x $15.00 = $_____
BL1018	_____	x $15.00 = $_____
BL0918	_____	x $15.00 = $_____
BL1318	_____	x $15.00 = $_____

Subtotal = $_____

Priority Shipping = $ 7.00

Total Enclosed = $ _____

Name Phone Number

Address

City State Zip

X

Signature Required (I am 18 years of age or older)

Please send order form along with check or money order (payable to LFP PUBLISHING GROUP) to:

LFP PUBLISHING – ATTN: BACK ISSUES DEPT
8484 WILSHIRE BLVD., SUITE 900, BEVERLY HILLS, CA 90211

FREE DVD OFFER NOW PERMITTED IN ALL STATES & ZIP CODES.

We do not ship to correctional facilities in any state. All back issue sales are final. No refunds will be issued. Delivery time is 2-3 weeks with money order or credit card; 3-4 weeks with check.

Want it faster? Order online now! Go to: HustlerNewsstand.com

PRICES RANGE FROM $1.99 – $5.99 PER MINUTE.
SURCHARGES MAY APPLY. ADULTS 18+ ONLY.

BEND ME OVER, SLIDE IT IN...

AND OWN ME, DADDY!

1-800 HOT TEEN 4 6 8 8 3 3 6

HD VOICE

B015

HEAT XXXCHANGE
GET OFF FREE
Product of XIP 18+
800.880.0898

CUM SUCKING SLUTS!
ONLY 65¢ PER MIN
LIVE, NASTY, 1-ON-1
ONLY .95¢ PER MIN
LIVE CUM SUCKING GROUP ACTION!
ONLY .65¢ PER MIN
1-800-669-0000
+ SMALL $2.95 CONNECT FEE / ADULTS 18+ ONLY / CREDIT CARD B073

25 FREE Forbidden CATALOGS
UNDERGROUND DEALERS
Sources that can NOT openly advertise will immediately rush their catalogs of hard-to-find taboo hardcore to you.
THIS PHOTO CENSORED
ALL ITEMS ARE EXPLICIT
☐ 25 FREE Catalogs enclose $3 S&H
☐ Sample Videos add $7
Check One Box: ☐ VHS ☐ DVD
☐ Sample Magazines add $3
HARDCORE VIDEOS & MAGAZINES
NEW SELECTIONS – Dept. BL70
Box 8665, Calabasas, CA 91372

Women Who Seduce
2 HOUR VIDEO ☐ VHS ☐ DVD
☐ $3 Come Class
☐ $3 Peter's Snatch
☐ $3 Rubbing Dickie
☐ $3 The Paperboy
☐ Special all 4 for $10
☐ MAGAZINES 4 for $5
Postage $4 Catalog $1
WILDWAY VIDEO – Dept. BL70 Box 547, Canoga Park, CA 91305

TIGHT TEEN PUSSY!*
ONLY 65¢ PER MIN
VERY TIGHT, VERY PRIVATE
1-ON-1
ONLY .95¢ PER MIN
LIVE CUM SUCKING GROUP ACTION!
ONLY .65¢ PER MIN
1-800-669-0000
+SMALL $2.95 CONNECT FEE / ADULT 18+ ONLY / CREDIT CARD
*ALL GIRLS ARE 18 YRS OF AGE B074

*TEENS READY TO FUCK!
ONLY 89¢ PER MIN
LIVE! 1 on 1
1-800-TO-WHORE
8 6 9 4 6 7 3
*At least 18 yrs of age. Credit card/adults 18+ only B065

Private Homemade Fuck Videos
THE FORBIDDEN KIND!
Over 600 Hardcore Videos Of Cute And Tempting Fucking And Sucking.
☐ 60 Videos $6 ☐ 150 Videos $10
check one: ☐ DVD ☐ VHS Enclose $4 Postage.
MAIL CO. – Dept. BL70 Box 4796, Westlake Village, CA 91359

TABOO VIDEOS
IMPORTED FROM EUROPE
WHERE THERE ARE NO LIMITS
☐ Home Coming ☐ Little Pleasures
☐ Teachers Tarts ☐ Dad's Darlings
☐ Mama's Boy ☐ The Family Way
☐ $5 each ☐ 3 for $10 ☐ 6 for $15
☐ VHS ☐ DVD ☐ Catalog $1 Postage $4
☐ Rush Service Add $1
GLOBAL MARKETING – Dept. BL70 Box 4297, West Hills, CA 91308

CUM SUCKING SLUTS!
ONLY 65¢ PER MIN
LIVE, NASTY, 1-ON-1
ONLY .95¢ PER MIN
LIVE CUM SUCKING GROUP ACTION
ONLY .65¢ PER MIN
1-800-669-0000
+ SMALL $2.95 CONNECT FEE / ADULT 18+ ONLY / CREDIT CARD B075

HOT WET XXX SEX!
ONLY 89¢ PER MIN
LIVE ONE-ON-ONE
1-800-TO-WHORE
8 6 9 4 6 7 3
*At least 18 yrs of age. Credit card/adults 18+ only B069

JIZZ ALL OVER MY FACE!
ONLY 89¢ PER MIN
LIVE! 1 on 1
1-800-TO-WHORE
Adults 18+ only 8 6 9 4 6 7 3
+ Small $3.98 connect fee. Credit card, Check by Phone B070

XXX
100% HARDCORE
BONUS! 2 FULL-LENGTH MOVIES in each DVD!†

3 ISSUES FOR $45!*
*plus shipping
Call 1-800-763-8271 (x7651) for credit card orders.

Buy 3 issues for only $45! *plus shipping

issue	qty	price w/ dvd		
BLX99	_____	x $19.00	=	$_____
BLX100	_____	x $19.00	=	$_____
HX123	_____	x $19.00	=	$_____
HX124	_____	x $19.00	=	$_____
MX31	_____	x $19.00	=	$_____
MX32	_____	x $19.00	=	$_____
		Subtotal	=	$_____
		*PRIORITY Shipping	=	$ 7.00

Total Enclosed = $ _____

Name
Address
City State Zip
X
Signature Required (I am 18 years of age or older.)

Please send order form along with check or money order (payable to LFP PUBLISHING GROUP) to:
LFP PUBLISHING – ATTN: BACK ISSUES DEPT
8484 WILSHIRE BLVD., SUITE 900, BEVERLY HILLS, CA 90211

For faster service go to: HustlerNewsstand.com

FREE DVD OFFER NOW PERMITTED IN ALL STATES & ZIP CODES!
We do not ship to correctional facilities in any state. All back issue sales are final. No refunds will be issued. Delivery time is 2-3 weeks with money order or credit card; 3-4 weeks with check.

HD VOICE

1-800 SHE MALE 7 4 3 6 2 5 3

OUR COCKS ARE OUT OF THIS WORLD!! CUM & TASTE US, BABY!!

PRICES RANGE FROM $1.99 – $5.99 PER MINUTE, SURCHARGES MAY APPLY.
ALL CREDIT / DEBIT CARDS ACCEPTED OR CHECK BY PHONE. ALL MODELS 18+. B033

ALL GIRLS 18+

FUCK MY TITTIES!

1-800 608-JUGS 5 8 4 7

From $2.49 / min. 18+ Major Credit Cards Accepted

HORNY NYMPHO SLUTS!

ONLY 65¢ PER MIN

LIVE, NASTY, 1-ON-1 ONLY .95¢ PER MIN

1-800-669-0000

+ SMALL $2.95 CONNECT FEE / ADULT 18+ ONLY / CREDIT CARD B076

FORBIDDEN HARDCORE VIDEOS 10¢ EA.
FROM SECRET EUROPEAN SOURCES
■ 120 VIDEOS $10
■ 240 VIDEOS $20
■ DVD ■ VHS
Catalog only $1
MAGAZINES Forbidden Subjects 120 FOR ONLY $6
☐ Check here for Mags
Postage & Handling $4
☐ 24 Hr. RUSH Service add $2
SOHO SALES - Dept. BL70 Box 4297, West Hills, CA 91308

YUMMY LITTLE VIDEOS
UNDER THE COUNTER HARDCORE
☐ 50 for $5 ☐ 100 for $10
☐ 150 for $15 ☐ 225 for $20
☐ DVD ☐ VHS
Taboo Magazines and Catalog $1
Postage $4 – 24 Hr. Service add $1
EURO CONTINENTAL - Dept. BL70 Box 745, Agoura Hills, CA 91376

*TEENS READY TO FUCK!

ONLY 89¢ PER MIN LIVE! 1 on 1

1-800-TO-WHORE 8 6 9 4 6 7 3

*At least 18 yrs of age. Credit card/adults 18+ only B063

TEXT ME!

My Big Tits, Just For You!

TEXT "TITS" to 1-801 4 8 7 8 5 3 7 HUSTLER

FREE Unspeakable Homemade Hardcore
Personal photos and videos of families who get off by showing off.
These privately made photos show all the unusual subjects you can't get from commercial dealers. We can't mention content in this ad so send for our free 36 photos and special list.
Enclose $3 postage. (For Videos add $7 ☐VHS ☐DVD) 24hr service add $2
PenPal Pictures - Dept. BL70 Box 507, Canoga Park, CA 91305

Fat Fuckin' Mama's BIG BLACK ASS VIDEOS 4¢ Ea
■ 100 for $5 ■ 200 for $10
■ 400 for $16 ☐ DVD ☐ VHS
Special MAGAZINE Offer
Fat Fucking Fannies
☐ 200 for $6 ☐ 400 for $11
Shipping $4 ☐ 24 Hour Service add $1
SEPIA SPECIALTIES - Dept. BL70 Box 3364, Westlake Village, CA 91359

SPECIAL OFFER!

BUY 3 FOR $36!* (*plus shipping)

Want it faster?
Call 1-800-763-8271 ext 7651
FOR CREDIT CARD ORDERS!

Buy 3 for $36!* (*Plus shipping)

	Qty		Total
YS #33	_____	x $15 (FREE DVD†) =	$_____
YS #34	_____	x $15 (FREE DVD†) =	$_____
YS #35	_____	x $15 (FREE DVD†) =	$_____
YS #36	_____	x $15 (FREE DVD†) =	$_____
YS #37	_____	x $15 (FREE DVD†) =	$_____
YS #38	_____	x $15 (FREE DVD†) =	$_____

*Priority Shipping: $ 7.00
Total Enclosed: $_____

Name
Address
City State Zip
Phone Number / E-mail
X
Signature Required (I am 18 years of age or older.)

Please send order form along with check or money order (payable to LFP PUBLISHING) to:
LFP PUBLISHING- ATTN: BACK ISSUES DEPT
8484 WILSHIRE BLVD., SUITE 900, BEVERLY HILLS, CA 90211

For faster service order online!
Go to: HustlerNewsstand.com

FREE DVD OFFER NOW PERMITTED IN ALL STATES & ZIP CODES!
We do not ship to correctional facilities in any state. All back issue sales are final. No refunds will be issued. Delivery time is 2-3 weeks with money order or credit card; 3-4 weeks with check.

THE ULTIMATE SLUTTY WIFE EXPERIENCE!

CALL 1-800 WET-WIFE 9 3 8 9 4 3 3

$4.99 per/min. Premium & access fees may apply. Adults 18+.

B036

TRACY MINI SEX 3D DOLL!

FULLY FLESHED 3D DESIGN AND COMPACT SIZE,
Small enough to handle yet big enough to pound! Tracy has two tight love holes for extreme pleasure. Now you can have your pleasure on the go!

Please send this ad with cash, check or money order for $149.95
(includes shipping & tax)
Payable to Dolly Creations to:
DOLLY CREATIONS
BOX 4338, WEST HILLS, CA 91308

CUM FUCK A TEEN WHORE!*
ONLY 89¢ PER MIN
LIVE! 1 on 1
1-800-TO-WHORE
86 94673
*At least 18 yrs of age. Credit card/adults 18+ only B067

Cum Fuck Me Anytime!!!
FREE SEX
NAMES - ADDRESSES - PHONE #s
SWINGING HOUSEWIVES AND SINGLE GIRLS LOOKING FOR SEX WITH GENEROUS MEN
Free up to date lists complete with photos and phone numbers. Have more fun than you ever thought possible! Enclose $3 postage
☐ Introductory video of over 300 women $10 ☐DVD ☐VHS
NATIONAL LISTING SERVICE - Dept. BL70 Box 4338, West Hills, CA 91308

CHICKS with PRICKS
UNBELIEVABLE VIDEOS of FAR-OUT FUCKING
☐30 VIDEOS $6 ☐100 VIDEOS $12
☐250 VIDEOS $20
Check one: ☐DVD ☐VHS
Postage $4 • 24 Hr Rush add $1
FREE CATALOG with and order!!! Catalog Separately send $2
DOLLY GRAPHICS
Dept. BL70 Box 8665, Calabasas, CA 91372

HOT WET XXX SEX!
ONLY 89¢ PER MIN
LIVE ONE-ON-ONE
1-800-TO-WHORE
86 94673
*At least 18 yrs of age. Credit card/adults 18+ only B069

YOUNG & HORNY SLUTS!
ONLY 65¢ PER MIN
LIVE, NASTY, 1-ON-1
ONLY .95¢ PER MIN
LIVE CUM SUCKING GROUP ACTION ONLY .65¢ PER MIN
1-800-669-0000
+ SMALL $2.95 CONNECT FEE / ADULT 18+ ONLY / CREDIT CARD B072

2 HR VHS or DVD
PHOTO CENSORED FOR MAGAZINE AD. ALL PRODUCTS ARE EXPLICIT
CONTROVERSIAL VIDEOS!
FOR THE MOST ADVENTUROUS OF VIEWERS ONLY
☐ In The Dog House ☐ The Pussy Pals
☐ Real Stud Service ☐ Party Animals
☐ The Sex Hound ☐ Her Love Pet
VIDEOS • $5 ea. • 3 for $10 • 6 for $15
I prefer my videos on ☐DVD ☐VHS
MAGAZINES • $3 ea. • 3 for $6 • 6 for $10
postage enclose $4 Express Service add $1
FAUX IMPORTS - Dept. BL70 Box 3364, Westlake Village, CA 91359

225 FREE VIDEOS & MAGAZINES
SPECIAL INTEREST SUBJECTS FOR ADVANCED COLLECTORS OF UNUSUAL EROTICA
NOTICE Not For The Timid Viewer
☐ FREE XXX Samples & Catalog $3 Shipping
☐ FREE 225 Bizarre Sex Videos $8 Shipping
☐VHS ☐DVD ALL ABOVE ITEMS $10 24HR. SERVICE $2
ONE STOP MAIL CENTER - Dept. BL70 Box 745, Agoura Hills, CA 91376

CATALOG $1
UNBELIEVABLE VIDEOS & MAGAZINES
Far-out Bizarre Sex Subjects imported from obscure hardcore sources throughout Europe and Asia specializing in material not openly sold in the U.S.
postage $4
MAGAZINE SUBJECTS ☐20 for $3 ☐50 for $5
24 Hr. Service add $1
VIDEOS ☐50 for $5 ☐100 for $10 Check one: ☐VHS ☐DVD
UNIQUE SELECTIONS - Dept. BL70 Box 507, Canoga Park, CA 91305

HEY U!
LOOKING 4A
LITTLE FUN?
CALL ME!!!
1-800
HOT
TEEN
4 0 6 8
8 3 3 6
B030 $4.99 PER/MIN. PREMIUM AND ACCESS FEES MAY APPLY. ADULTS 18+.

CUM SUCKING SLUTS!
ONLY
65¢ PER MIN
LIVE, NASTY,
1-ON-1
ONLY .95¢ PER MIN
LIVE CUM SUCKING
GROUP ACTION!
ONLY .65¢ PER MIN
1-800-669-0000
+ SMALL $2.95 CONNECT FEE / ADULTS 18+ ONLY / CREDIT CARD
B073

DIRTY, NASTY XXX SEX!
ONLY
89¢ PER MIN
LIVE!
ONE-ON-ONE
1-800-TO-WHORE
8 6 9 4 6 7 3
*At least 18 yrs of age. Credit card/adults 18+ only
B064

PRETTY GIRLS, FILTHY MOUTHS!
ONLY
89¢ PER MIN
LIVE!
ONE-ON-ONE
1-800-TO-WHORE
8 6 9 4 6 7 3
*At least 18 yrs of age. Credit card/adults 18+ only
B068

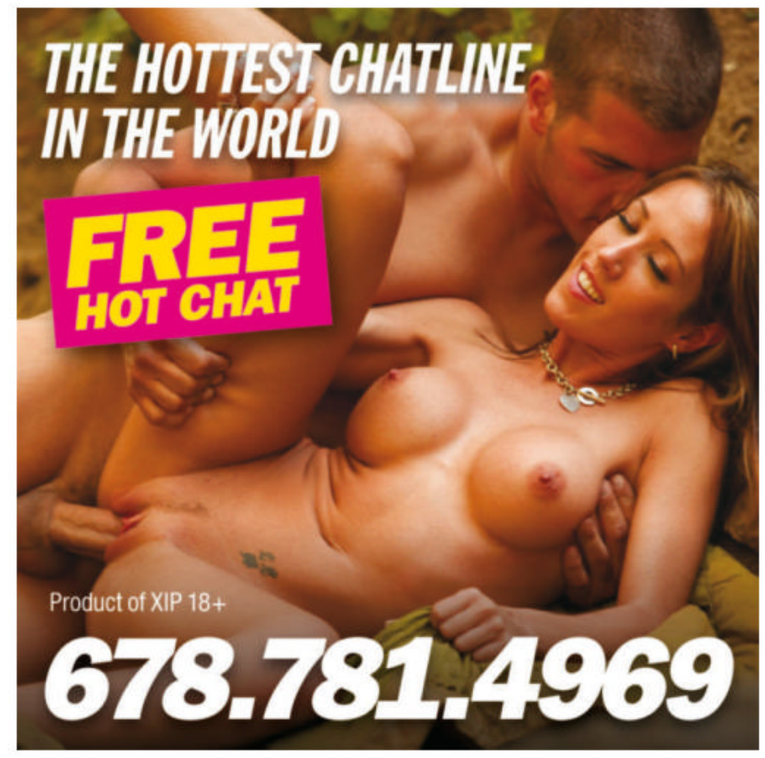
THE HOTTEST CHATLINE
IN THE WORLD
FREE
HOT CHAT
Product of XIP 18+
678.781.4969

1-800
WET
TSTY
9 3 8
8 7 8 8
GET YOUR
ASS
POUNDED
BY A KINKY
TGIRL!
PRICES RANGE FROM $1.99-$5.99 PER MINUTE,
ALL CREDIT / DEBIT CARDS ACCEPTED
OR CHECK BY PHONE. ALL MODELS 18+.
B048

TEXT ME!

TEXT "SUCK" to 1-801 HUSTLER

4 8 7 8 5 3 7

I Want to Suck Your Cock!

TIGHT TEEN PUSSY!*

ONLY 65¢ PER MIN

VERY TIGHT, VERY PRIVATE

1-ON-1 ONLY .95¢ PER MIN

LIVE CUM SUCKING GROUP ACTION! ONLY .65¢ PER MIN

1-800-669-0000

+SMALL $2.95 CONNECT FEE / ADULT 18+ ONLY / CREDIT CARD
*ALL GIRLS ARE 18 YRS OF AGE

B074

IT'S TIME FOR A SPANKING!

THINK IT'S MY TURN? HA! BEND OVER...

1-888 ASS-SLAVE

2 1 1 7 5 2 8

PRICES RANGE FROM $1.99-$5.99 PER MINUTE,
ALL CREDIT / DEBIT CARDS ACCEPTED OR CHECK BY PHONE. ALL MODELS 18+.

B056

1-800 TO-WHORE

8 6 9 4 6 7 3

ONLY 89¢ PER MIN

*At least 18 yrs of age. Credit card / adults 18+ only

B042

Special Premium Giveaway Offer Sent Immediately By Overnight Express Service

FREE CHERRIES

FREE 2 HR VIDEO on VHS and DVD

OVER 100 "NOT-SO-INNOCENT" young beauties in a 2 HR. collection of first time sexual experiences and intensely erotic perverse pleasures!

IT'S ALL FREE SO SEND TODAY

Scene after scene of carnal delights!

ALSO AVAILABLE MAGAZINE GIVEAWAY 4 HOT TITLES FREE

Premier Products Dept. BL70 Box 745, Agoura Hills, CA 91376

Gentlemen; please rush by return mail the selections I have indicated below.

☐ FREE VIDEO OFFER (☐DVD ☐VHS Check one) $3 shipping
☐ FREE MAGAZINE OFFER $3 shipping ☐ BOTH $5 shipping

NAME_____

ADDRESS_____

CITY_____ STATE_____ ZIP_____

Participation by minors strictly forbidden. All performers herein are 18+ years of age.

*TEENS READY TO FUCK!
ONLY 89¢ PER MIN
LIVE! 1 on 1
1-800-TO-WHORE
86 94673
*At least 18 yrs of age. Credit card/adults 18+ only B065

TITTY FUCKERS CALL NOW!
1.800 680 FUCK
3825
ALL GIRLS 18+
From $2.49 / min. 18+ Major Credit Cards Accepted

CUM SUCKING SLUTS!
ONLY 65¢ PER MIN
LIVE, NASTY, 1-ON-1
ONLY .95¢ PER MIN
LIVE CUM SUCKING GROUP ACTION
ONLY .65¢ PER MIN
1-800-669-0000
+SMALL $2.95 CONNECT FEE / ADULT 18+ ONLY / CREDIT CARD B075

HEAT XXXCHANGE
GET OFF FREE
Product of XIP 18+
800.880.0898

JIZZ ALL OVER MY FACE!
ONLY 89¢ PER MIN
LIVE! 1 on 1
1-800-TO-WHORE
Adults 18+ only 86 94673
+ Small $3.98 connect fee. Credit card, Check by Phone B070

You'll Be My Bitch!
1-800 927 WHIP
9447
ALL GIRLS 18+
From $2.49 / min. 18+ Major Credit Cards Accepted

WANNA PIC? ;)
TELL ME HOW U LIKE IT, BABY!
GIMME THAT D, MISTER!
1-800 GET-TEEN!
4383383
PRICES RANGE FROM $1.99 – $5.99 PER MINUTE. SUCHARGES MAY APPLY. ALL CREDIT / DEBIT CARDS ACCEPTED OR CHECK BY PHONE. ALL MODELS 18+
B025

$1.98 - $3.98 per min plus small $2.98 connect fee / credit card, Check by Phone
All girls are 18+ ADULTS ONLY B035

CLIMAX MAKER

ENJOY BIGGER AND BETTER WILD ORGASMS!

- **Climaxes whenever you'd like.**
- **New Ultra-Sensative inflamation fibers simulates tight vaginal penetration or oral gratification pleasures.**

There's no need to wait for a sex partner to achieve the sexual sensations you've been longing for! The **"Cum Drainer"** with ultra-sensative fibers is the male pleasure machine of the future! It can suck you like a nice wet mouth or pump you like a tight pussy. THOUSANDS of **hot, spurting cums!** No assembly required. 1 Low Price. Nothing else to buy!

Special Offer NOW ONLY $14.95

$3 Shipping Add $2 for Overnight Service

I certify I am over 21 years of age. I desire to receive hardcore material.

_____ Age _____
SIGNATURE (Will not be shipped unless signed)

CUSTOM PRODUCTS Dept. BL70
Box 4796, Westlake Village, CA 91359

*TEENS READY TO FUCK!
ONLY 89¢ PER MIN
LIVE! 1 on 1
1-800-TO-WHORE
8 6 9 4 6 7 3
*At least 18 yrs of age. Credit card/adults 18+ only B063

Now you can please the most prudent pussy with our amazing new product that will make your dick THICKER and FIRMER. ADD 3-INCHES or MORE right now. No pills,weights or drugs. A natural way to prosthetically increase the size of your dick.

REG. $19.95 **3-INCH** NOW ONLY **8.95**

DELUXE **6-INCH** NOW ONLY **14.95**

$3 Shipping Add $2 Overnight Service

CUSTOM PRODUCTS Dept BL70
Box 4796, Westlake Village, CA 91359

HOT PINK & WET
ONLY 89¢ PER MIN
LIVE ONE-ON-ONE
1-800-TO-WHORE
Adults 18+ only 8 6 9 4 6 7 3
+ Small $3.89 connect fee. Credit card, Check by Phone B062

HORNY NYMPHO SLUTS!
ONLY 65¢ PER MIN
LIVE, NASTY, 1-ON-1
ONLY .95¢ PER MIN
1-800-669-0000
+ SMALL $2.95 CONNECT FEE / ADULT 18+ ONLY / CREDIT CARD B076

1-800 SHE MALE

7 4 3 6 2 5 3

CUM ON, BIG BOY...SATISFY UR CURIOSITY WITH A SMOKIN' HOT SHEMALE!

CALL NOW!

B012

CUM SUCKING SLUTS!

ONLY 65¢ PER MIN

LIVE, NASTY, 1-ON-1 ONLY .95¢ PER MIN

LIVE CUM SUCKING GROUP ACTION! ONLY .65¢ PER MIN

1-800-669-0000

+ SMALL $2.95 CONNECT FEE / ADULTS 18+ ONLY / CREDIT CARD B073

HOT WET XXX SEX!

ONLY 89¢ PER MIN

LIVE ONE-ON-ONE

1-800-TO-WHORE

8 6 9 4 6 7 3

*At least 18 yrs of age. Credit card/adults 18+ only B069

BUSHY BABES!!!

For faster service call 1-800-763-8271 (x7651) for credit card orders.

Buy 3 for $36!* *plus shipping

issue	qty	price w/ dvd
AB 31	_____	x $15.00 (with DVD) = $_____
AB 30	_____	x $15.00 (with DVD) = $_____
AB 29	_____	x $15.00 (with DVD) = $_____
AB 28	_____	x $15.00 (with DVD) = $_____

*PRIORITY Shipping = $ 7.00

Total Enclosed = $ _____

Name

Address

City State Zip

X

Signature Required (I am 18 years of age or older)

Please send order form along with check or money order (payable to LFP PUBLISHING GROUP) to:
LFP PUBLISHING – ATTN: BACK ISSUES DEPT
8484 WILSHIRE BLVD., SUITE 900, BEVERLY HILLS, CA 90211

For faster service go to: HustlerNewsstand.com

FREE DVD OFFER NOW PERMITTED IN ALL STATES & ZIP CODES.

We do not ship to correctional facilities in any state. All back issue sales are final. No refunds will be issued. Delivery time is 2-3 weeks with money order or credit card; 3-4 weeks with check.

WE NEED YOUR NAME AND ADDRESS!!!

TAKE ANY $75.00 worth of FREE

GIVEAWAY HARDCORE MERCHANDISE

VIDEOS ON DVD & VHS

PLUS MAGAZINES, NOVELTIES & MORE!

We'll fill your mailbox with these FREE giveaway offers of top quality premium XXX promotional items! Just fill out the mail request coupon below. It's a great deal. We get a new potential customer and you get FREE hardcore merchandise!

RUSHED BY OVERNIGHT RETURN MAIL

12 LOVELY LITTLE VIDEOS

#9

Pretty pink holes in cherry popping gang bang orgies!

~~Reg Price $19.95~~ Yours FREE

THE PARTY ANIMALS 6 TABOO MAGAZINES

#13

Totally bizarre is the only way to describe these young girls who fuck the most outrageous sex partners!

~~Reg Price $15.00~~ Yours FREE

8 BARELY LEGAL VIDEOS

#1

19 year old cum sucking cherry bombs in first time orgy action!

~~Reg Price $19.95~~ Yours FREE

"Vibro Suction" PENIS STIMULATOR

Incredibly sumptuous tight and tingling cock pleasing action for the most exciting sensations of your life!

~~Reg Price $12.95~~ Yours FREE

#5

LIFELIKE VIBRATING VAGINA

#10

Soft flesh-like pulsating pussy guaranteed to make you pop your pickle!

~~Reg Price $12.95~~ Yours FREE

RUN-AWAY STREET GIRLS ON VIDEO

Over 20 hot and horny mixed up run-away girls we picked up and filmed for true-to-life real sex videos!

#14

~~Reg Price $19.95~~ Yours FREE

8" TURBO VIBRATOR

Covered with vibrating stimulator bumps for deep stroking pussy plunging pleasure!

#2

~~Reg Price $8.95~~ Yours FREE

5 FARMGIRL FANTASY VIDEOS

Far-out forbidden fantasies crammed with scorching stories of taboo sex previously unavailable in U.S.!

~~Reg Price $24.95~~ Yours FREE

#6

TINY TWATS FUCKING GIGANTIC COCKS VIDEOS

Unbelievable pussy cramming videos of the hugest cocks in the most impossible penetrations!

#11

~~Reg Price $9.95~~ Yours FREE

THE SEXUAL MASSAGER

#15

This 110v magic sex wand is our very best sex toy for him or her. Plugs into wall for higher intensity sensations!

~~Reg Price $29.95~~ Yours FREE

SWEET 18 VIDEOS

Hot and nasty little nookies in their first sex videos. And they're all 18 years old!

#3

~~Reg Price $19.95~~ Yours FREE

THE POCKET BLOWJOB

#7

Ever so real lusciously inviting lips create the most incredible stimulation for ball blasting blowjobs!

~~Reg Price $12.95~~ Yours FREE

OUTRAGEOUS ANAL VIDEOS

#12

Over one dozen wild and bizarre group ass fucking and double penetration videos on one long playing cassette!

~~Reg Price $19.95~~ Yours FREE

4 SEXUAL EXTREMES VIDEOS

See hundreds of titan toys and outlandish objects jammed and crammed into over eager pussies!

#16

~~Reg Price $16.95~~ Yours FREE

Slip-On KING DONG SUPER PENIS EXTENSION

Add up to 6 inches while delaying climax and giving her something she's never had before!

#4

~~Reg Price $9.95~~ Yours FREE

6 RIPE AND READY MAGAZINES

Hot and eager cock sucking, orgy fucking coeds in wild cock tingling photo stories!

~~Reg Price $23.75~~ Yours FREE

#8

DEALERS LIQUIDATION SERVICE DEPT. BL70
Box 745, Agoura Hills, CA 91376

Check selections below. Limit 6 offers per address.

☐ Offer #1	☐ Offer #5	☐ Offer #9	☐ Offer #13
☐ Offer #2	☐ Offer #6	☐ Offer #10	☐ Offer #14
☐ Offer #3	☐ Offer #7	☐ Offer #11	☐ Offer #15
☐ Offer #4	☐ Offer #8	☐ Offer #12	☐ Offer #16

Video customers check one box. I want videos on: ☐ DVD ☐ VHS

Catalog (Must be ordered for free offers)	$5
Postage & Processing (Enclose $2 per offer)	$
24 HR Rush Service ($3 covers entire order)	$
Immediate Check Clearance Add $2	$
TOTAL ENCLOSED	$

☐ Cash ☐ Check ☐ M.O.

Name _____

Address _____

City _____ State _____ Zip _____

Sale to minors forbidden – All performers are over 18 years of age

SLUTTY TEENS ARE WAITING 2 RIDE DAT COCK!
1-800 TEEN-SEX 8 3 3 6 7 3 9
$4.99 per/min. Premium and access fees may apply. Adults 18+.
B040

TIGHT TEEN PUSSY!*
ONLY 65¢ PER MIN
VERY TIGHT, VERY PRIVATE
1-ON-1
ONLY .95¢ PER MIN
LIVE CUM SUCKING GROUP ACTION
ONLY .65¢ PER MIN
1-800-669-0000
+SMALL $2.95 CONNECT FEE / ADULT 18+ ONLY / CREDIT CARD *ALL GIRLS ARE 18 YRS OF AGE
B071

CUM FUCK A TEEN WHORE!*
ONLY 89¢ PER MIN
LIVE! 1 on 1
1-800-TO-WHORE
86 94673
*At least 18 yrs of age. Credit card/adults 18+ only
B067

It's always a big night when you have a little blue pill.
50 Generic Viagra pills for only $2/pill
1-877-906-7340

DIRTY, NASTY XXX SEX!
ONLY 89¢ PER MIN
LIVE! ONE-ON-ONE
1-800-TO-WHORE
86 94673
*At least 18 yrs of age. Credit card/adults 18+ only
B064

CUM SUCKING SLUTS!
ONLY 65¢ PER MIN
LIVE, NASTY, 1-ON-1
ONLY .95¢ PER MIN
LIVE CUM SUCKING GROUP ACTION
ONLY .65¢ PER MIN
1-800-669-0000
+SMALL $2.95 CONNECT FEE / ADULT 18+ ONLY / CREDIT CARD
B075

HOT & DRIPPING WET!
ONLY 89¢ PER MIN
LIVE! 1 on 1
1-800-TO-WHORE
Adults 18+ only 86 94673
+ Small $3.89 connect fee. Credit card, Check by Phone
B066

UNNATURAL ACTS!!!

UNBELIEVABLE VIDEOS + DVDS OF FAR OUT FUCKING!

2 HOUR Standard Length Introductory Sale Price only $1.99 per video

4 HOUR Extra Long Play Introductory Sale Price only $2.99 per video

This is the kind of FORBIDDEN HARDCORE MATERIAL not available on the open market from adult stores or video shops. Choose from two UNDER THE COUNTER categories of totally taboo erotica. Two hour standard length or four hour extra long play. Both offered at low introductory prices to attract new customers.

FREE CATALOG Sent With Every Order

Sweet Sensations — First time finger fucking! 4 HOUR XXX CATAGORY #19

Helpless Women Made To Perform — Make them fuck! 4 HOUR XXX CATAGORY #25

Fat Fucking Fannies — Fat ass chicks need a big cock too! 2 HOUR XXX CATAGORY #9

Amazing Insertions — Make it fit! Girls who'll cram it all in! 2 HOUR XXX CATAGORY #14

Sex Driven Grannies — Senior citizen sluts! Older women show you how it's done! 4 HOUR XXX CATAGORY #20

Mini Muffs And Monster Meat — 4 HOUR XXX CATAGORY — Giant cocks & tight twats! #26

Ass Fucking Females — Anal chicks who give and take it in the ass! 2 HOUR XXX CATAGORY #1

As Nasty As They Get — Filthy fuckers do it all on camera! 2 HOUR XXX CATAGORY #5

Pussy Poking Perversions — Kinky sluts who try it in every hole! 2 HOUR XXX CATAGORY #10

Fuck My Cunt With Your Tits — Lesbian loving! 2 HOUR XXX CATAGORY #15

Cum Hungry Cocksuckers — Cum hungry sluts who crave as many hard cocks as possible! 4 HOUR XXX CATAGORY #21

Nasty Fucking Nurses — Every man's fantasy! 4 HOUR XXX CATAGORY #27

Runaway Gangbang — Sweet things who take on all cumers! 2 HOUR XXX CATAGORY #2

Unimaginable Blowjobs — More cock sucking action than you can handle! 2 HOUR XXX CATAGORY #6

I'll Put Anything In My Pussy — You won't believe what these chicks cram in their cunts! 2 HOUR XXX CATAGORY #11

Bizarre Barnyard Behavior — Beyond Bizarre! 4 HOUR XXX CATAGORY #16

Freaky Fetish Fuckers — Obedience lessons! 4 HOUR XXX CATAGORY #22

Women Who Fuck Guys in The Ass — Strap on sluts gone wild! 4 HOUR XXX CATAGORY #28

Cunt Crammed Cowgirls — Country sluts try ANYTHING! 2 HOUR XXX CATAGORY #3

Little Farm Fantasies — The Farmers daughter gets experienced! 2 HOUR XXX CATAGORY #7

Stories From The Dungeon — Extreme and over the top kinky sex! 2 HOUR XXX CATAGORY #12

Unspeakable Sex Acts — Extreme and taboo forbidden sex acts! 4 HOUR XXX CATAGORY #17

Chubby Chicks With Big Dicks — 4 HOUR XXX CATAGORY — Incredible he/she sex maniacs do it all! #23

Spraying Pussies — 4 HOUR XXX CATAGORY — Wet and warm sex! #29

Cocks Too Big To Fit — No cock is too big for these sluts! 2 HOUR XXX CATAGORY #4

Golden Gushers — "P" is for play! Hot and wet! 2 HOUR XXX CATAGORY #8

Unbelievable Masturbation — Soaking wet slits who get off in wild and weird ways! Unbelievable! 2 HOUR XXX CATAGORY #13

Womens Restroom Candid Camera — Wild & kinky bathroom behavior! 4 HOUR XXX CATAGORY #18

Incredible Anal Acts — Amazing anal antics & hot ass fucking action! 4 HOUR XXX CATAGORY #24

Outrageous Overweight Wives — Bigger is better! 4 HOUR XXX CATAGORY #30

UNNATURAL ACTS MAGAZINES

Choose your Category
5 titles per Category

- ☐ 5 Peachfuzz Pussies..... $5
- ☐ 5 Animal Lust..... $5
- ☐ 5 Forbidden Sex Acts..... $5
- ☐ 5 Cherry Poppers..... $5
- ☐ 5 Outrageous Amateurs... $5
- ☐ 5 Little Fantasies..... $5
- ☐ All 30 titles only $20

VIDEO PRICES

2 Hour Category	4 Hour Category
$3.95 ea	$6.95 ea
5 for $15	5 for $25
10 for $25	10 for $35
15 for $29	15 for $44

☐ Check here for VHS ☐ Check here for DVD
DVD customers add ¢50 per title

Circle selections below

1	2	3	4	5	6	7	8	9
10	11	12	13	14	15	16		
17	18	19	20	21	22	23		
24	25	26	27	28	29	30		

Mail To: LIMITLESS MARKETING CO. Dept BL70 BOX 4297, WEST HILLS CA 91308

Method of payment ☐ Cash ☐ Check ☐ M.O.

Name _____

Address _____

City _____ State _____ Zip _____

Sale to minors forbidden – All performers are over 18 years of age

Amount of Order	$
Shipping	$ 6
Overnight Service Add $4	$
Check Clearance Add $2	$
TOTAL ENCLOSED	$

New Orleans

LARRY FLYNT'S

HUSTLER®

BARELY LEGAL CLUB®

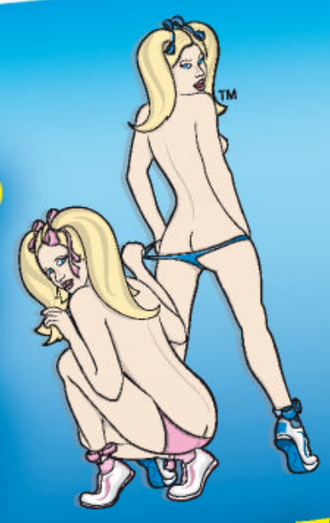

it's a must see and you won t find it anywhere else... anywhere else in the world

- 3 Floors of Excitement
- VIP Lounge w/ Board Room
- Bourbon Street VIP Balcony
- 9 VIP Champagne Suites
- 27 Private Dance Rooms
- 3 Fully Stocked Bars
- 5 Stages

SEX Is Better When She's Barely Legal!

HUSTLERCLUBS.COM

423 Bourbon Street : New Orleans : 504-571-6340

LIFE SIZE - LIFE LIKE - BEAUTIFULLY FUCKABLE

ELECTRONIC

PLAY-GIRL

SO ROUND SO FIRM SO FLEXIBLE

THE MOST SENSUALLY REALISTIC LIFE SIZE LOVE DOLL EVER OFFERED!

The **ONLY** doll in the world with electronic-type action mouth, molded breasts, and **ALL** female parts.

The only girl in the world that will do anything you want her to do. You be the boss!

ONLY $29.95 DELUXE MODEL

5 FANTASTIC MODEL OPTIONS TO CHOOSE FROM

comes complete with all feminine parts.

The Only PULSATING PUSSY Doll

MAKES ALL OTHER DOLLS OBSOLETE.

Why settle for less? Now you can own the ORIGINAL Marilyn Doll

CHOOSE FROM 5 MODELS

FIRST TIME IN AMERICA

That's right!!! Marilyn is the **ONLY** human-like **ACTION DOLL** available in America. Her success in Europe has been so overwhelming, that we've brought Marilyn to America. Let her American, Greek and French life-like reproduction female qualities astound you as they have others.

BUILT IN FEATURES

All of Marilyn's female components are built right into her body. Her breasts are human-like in **EVERY** detail, both in texture and structure, right down to the finest point. This is an exclusive feature that is **ONLY** available on the Marilyn doll. Her open mouth is an achievement in design. The human-like action, tight-flexible cheeks inside her mouth, work on the principle of air suction. Just squeeze the back of her head gently, and watch her pulsating mouth come to life. Her mouth is precise enough to grasp a pencil. Marilyn comes with all the female parts you expect. Even **THESE** parts were designed to act as human-like as possible. Her well rounded hips and legs are soft and flexible. You can make Marilyn thin, you can make her shapely, you can make her pleasingly plump, in fact Tiger, you can make her **ANY** way you desire.

FEATURES

- FLESH LIKE VINYL BODY
- DEEP THROAT ACTION OPEN MOUTH
- ALL FEMALE PARTS BUILT IN
- NEW! EXTRA LARGE BREASTS
- LIFE LIKE IN EVERY DETAIL
- MOUTH POWERED BY AIR SUCTION
- HUMAN-LIKE ACTION
- FRENCH & GREEK DESIGN
- ELECTRONIC POWERED

THE ONLY ACTION DOLL

Don't confuse Marilyn with toy like dolls being sold on the market. Marilyn is **NOT** a toy. She was designed for the **ACTION MINDED** man. Imagine coming home to your own 21st Century play-girl always ready for action.

(Marilyn designed from above drawings)

DRESS HER UP

Dress her up in lingerie, bathing suit, dainty underclothes, tight fitting sheek dresses, pant outfits, mini skirts or leather. Her well rounded legs can wear any style boots or shoes, nylons or hose. Think of the fun you'll have dressing Marilyn the way **YOU** feel a woman should dress. And best of all Marilyn knows how to show her appreciation. Order now, while she is still available at this extremely low price, or before she becomes a collectors item.

The only electronic doll with action mouth & pulsating pussy.

TRUFORM SPECIALTIES
Dept. BL70
Box 4297 West Hills, CA 91308

STANDARD DELUXE MODEL		$29.95
☐ PULSATING PUSSY OPTION	Add $9.95	$
☐ ORGASMIC BLOW-JOB OPTION	Add $9.95	$
☐ FUCKABLE ASS OPTION	Add $8.95	$
☐ ELECTRONIC LOVE MOTION OPTION	Add $11.95	$
☐ SPECIAL PACKAGE All Above Options	Add $25.00	$
☐ SPECIAL LINGERIE OPTION	Add $12.95	$
SHIPPING		$ 8.00
OVERNIGHT SERVICE	Add $3.00	
	TOTAL ENCLOSED:	$

☐CASH ☐CHECK ☐MONEY ORDER (Calif. Residents Add 10% Sales Tax.)

Name

Address

City State Zip

Marilyn sold as an adult novelty item only. Sale to minors forbidden.

LIVE OUT YOUR FANTASIES!

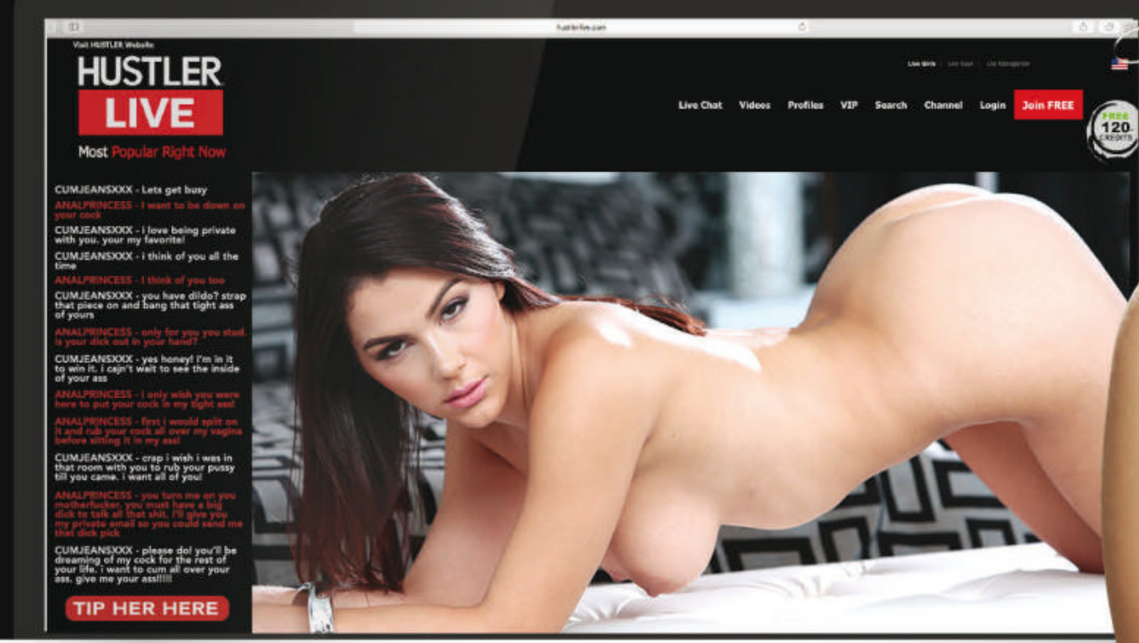

HUSTLER® LIVE

Chat with

REAL LIVE PORNSTARS and the GIRL NEXT DOOR

PUNCH IN CODE
BARELYLEGAL
AND RECEIVE

250
FREE CREDITS
a value of $25

hustlerlive.com

1 HOUR
NEAR GIVEAWAY SALE

SMALL CHANGE

only 25¢ per title or less

Little XXX Videos - DVDs - Magazines

We are discontinuing our one hour video & DVD inventory as giveaway leaders to attract new customers. FREE catalog included with every order.

- ☐ Ripe & Ready
- ☐ Double Dicked Babes
- ☐ Wild In The Country
- ☐ Pussy In Your Face
- ☐ Cunt Loving Cunts
- ☐ Tight Pussies
- ☐ Fun On The Farm
- ☐ Bitches In Leather
- ☐ Two Into One
- ☐ The Cream Eaters
- ☐ See Spot Run
- ☐ Amateur Auditions
- ☐ Screaming & Creaming
- ☐ Little Blowjobs
- ☐ Spring Break Sluts
- ☐ Pussies In Pigtails
- ☐ Girls Who Squirt
- ☐ Filling Tiny Holes
- ☐ Nasty Naughty Nookies
- ☐ Pretty Little Pictures

- ☐ Fuck Crazy Coeds
- ☐ Too Big To Fit
- ☐ Sweet Buns
- ☐ Hungry For Cum
- ☐ Kennel Capers
- ☐ The Panty Wetters
- ☐ First Time Fuckers
- ☐ XXX's Wildest Orgies

- ☐ Sweet Stuff
- ☐ Freaks And Fantasies
- ☐ Mini Muffs

- ☐ Babydoll Blowjobs
- ☐ Reamed And Ravished
- ☐ Anything Goes
- ☐ Street Girls Of Soho
- ☐ Chicks With Dicks
- ☐ Barnyard Diversions
- ☐ Oral Orientals
- ☐ Two Chicks Ten Dicks
- ☐ Black And White
- ☐ Butt Banging Bitches
- ☐ She Male Shockers
- ☐ Decadent Darlings
- ☐ Girls Sex School
- ☐ Bound For Fun
- ☐ Strange Sex Orgies
- ☐ Cum Sucking Amateurs

- ☐ Don't Tell Mom
- ☐ Pretty And Plump
- ☐ Cum Splattered Sluts
- ☐ Pottie Playmates
- ☐ For The First Time
- ☐ Sucking Six Dicks
- ☐ Kinky Side Of Sex
- ☐ All Holes Crammed
- ☐ Cum Thirsty Sluts
- ☐ Stretch That Snatch
- ☐ Double Donged Darlings
- ☐ Licked And Dicked
- ☐ Fuck Freak Fantasies
- ☐ Way Out Wet Sex
- ☐ Coeds Who Eat Cum
- ☐ Deep Butt Banging
- ☐ Student Gang Bang
- ☐ King Cock
- ☐ Corral Capers

- ☐ Teachers Tarts
- ☐ Lick My Butt
- ☐ Double Entries
- ☐ Barnyard Sluts
- ☐ Little Pleasures
- ☐ My Favorite Slave
- ☐ Triple Header
- ☐ Jerkin' Off With Judy
- ☐ Itty Bitty Blowjobs
- ☐ Slut Next Door
- ☐ All Girl Orgy
- ☐ Black Ass Beauties
- ☐ Asian Angels
- ☐ Deep Sucking Sisters
- ☐ Gang Bang Bikers
- ☐ Jizz On My Tits
- ☐ Virgin Vixens
- ☐ School Girl Pussy
- ☐ The Horse Show
- ☐ Fill All Her Holes
- ☐ Finger Her Fanny
- ☐ Golden Rain

- ☐ Tiny Tight Asses
- ☐ Nasty Cheerleaders
- ☐ Dirty Dykes
- ☐ Taking It Deep
- ☐ The Cum Blasters Orgy
- ☐ Pussy Popping Perverts
- ☐ 18 And Eager
- ☐ Rough And Ready
- ☐ Loving Sex Pets
- ☐ Pretty Pink Pussies

- ☐ Eat It All
- ☐ The Bathroom Keyhole
- ☐ Pick Those Cherries

- ☐ Sorority Sluts
- ☐ The Puppy Lovers
- ☐ Little Fantasies
- ☐ Reamed And Creamed
- ☐ Father Knows Best
- ☐ Smooth Slits & Tiny Tits
- ☐ Those Kinky Coeds
- ☐ Chain Reactions

- ☐ Coed Cocksuckers
- ☐ The Backdoor Beginners
- ☐ Tight And Juicy
- ☐ Carnal Country Girls
- ☐ Bound For Pleasure
- ☐ Pussy Party
- ☐ After School Sluts
- ☐ Far-Out Fanny Fantasies
- ☐ Sweet And Shaved
- ☐ Cum On My Panties
- ☐ Sluts In Bobbysox

- ☐ See My Pussy
- ☐ Beginners Lick
- ☐ Indecent Darlings
- ☐ Tight And Tender
- ☐ Girls Who Swallow
- ☐ Perfect Little Pussies
- ☐ Golden Shower Sluts
- ☐ Slick Chicks
- ☐ Hot Hole Housewives
- ☐ Impossible Insertions
- ☐ First Time Pussy Eaters
- ☐ Super Cock Cums Again
- ☐ Get Along Little Doggie
- ☐ Wet Dreams
- ☐ The Orgy Kittens
- ☐ Sucking Sweethearts

- ☐ Cherries And Cream
- ☐ Covered With Cum
- ☐ Little Boobs And Butts
- ☐ Little Shavers
- ☐ China Cocksuckers
- ☐ Deviant Debs
- ☐ Pretty Pink Cherries
- ☐ Gang Fucked Coeds
- ☐ Linda Licks It Up
- ☐ Class Action
- ☐ Blondes Sucking Blacks
- ☐ Doggy Fashion Fantasies
- ☐ Very Bad Behavior
- ☐ Cheerleaders In Heat
- ☐ Twelve Inches Or More
- ☐ The Cunt Club
- ☐ Twats In Trouble
- ☐ Hardcore Hookers
- ☐ Locker Room Lesbians
- ☐ Dormitory Orgy
- ☐ Unbelievable Blowjobs
- ☐ Chicks With Big Clits
- ☐ Cherry Bombs
- ☐ Sweetie Pie Perverts
- ☐ Adorable Fat Fannies
- ☐ Spurt And Squirt
- ☐ Long Dong Silver
- ☐ Eager Beaver Beginners
- ☐ Dripping Lips
- ☐ Splendor In The Ass
- ☐ First Time Fantasies
- ☐ Captivated Cunts
- ☐ Cuming Campus Cuties
- ☐ Finger Tight Asses
- ☐ Summer Camp Sluts
- ☐ The Suckoff Showoff
- ☐ Playful Pets
- ☐ Sweet Things
- ☐ Nasty Playmates
- ☐ Happy Birthday Party
- ☐ Two Into Tina
- ☐ Forbidden Fuck Stories
- ☐ Tarts In Training
- ☐ Cuming And Going

- ☐ Toilet Teasers
- ☐ Chocolate Cream
- ☐ Tight And Tender
- ☐ Country Sluts
- ☐ Sex Driven Darlings
- ☐ Sweet Smooth Slits

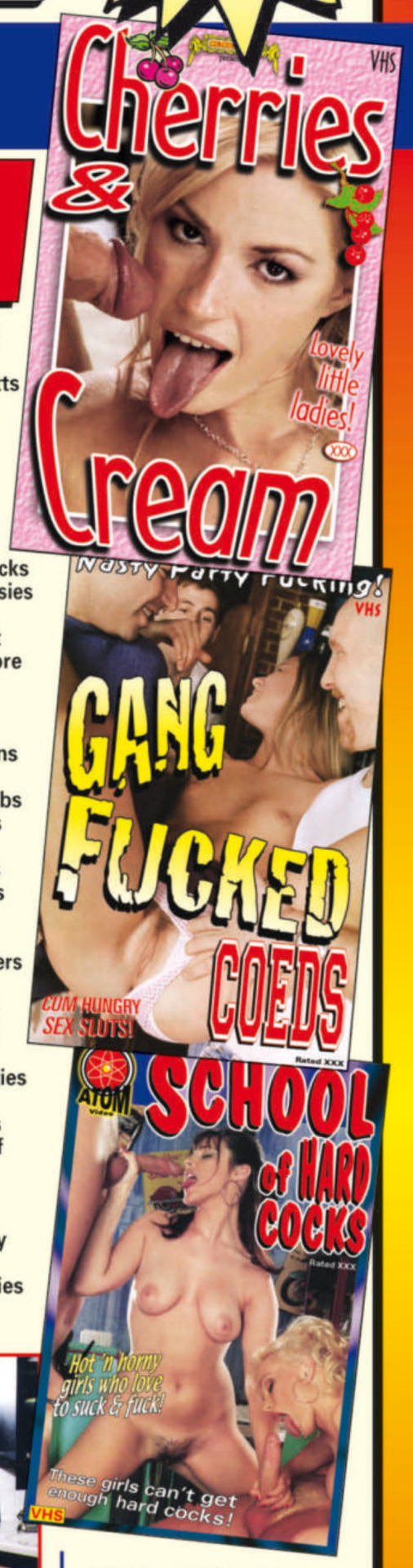

- ☐ School Of Hard Cocks
- ☐ Trained To Take It
- ☐ Babydoll Buns
- ☐ Kinky Kittens
- ☐ Barnyard Sex Stories
- ☐ Fat Fanny Fucks 'Em All
- ☐ Hairless Holes
- ☐ The Fuck Show
- ☐ Betty In The Barn
- ☐ Dolls In Distress
- ☐ Playing House
- ☐ Far-Out Fantasies
- ☐ See Them Cum
- ☐ Plump And Perverted

More Fucking Fun

Spanish Fly Formula

New and improved didactic formula allows sex with any girl!

$3.95

Teenie Tina Lovie Doll

Try A Virgin Vagina

The most perfect pussy ever to satisfy a stiff dick!

$6.95

"Small Change" MAGAZINES

Wholesale Package of Assorted Titles

Twelve different subjects!

only 25¢ ea.

Center Sales Co. Dept BL70 **Box 745, Agoura Hills, CA 91376**

Check selections above and return entire ad.

Video Prices

- ☐ Any 20 Videos @ 25¢ $5
- ☐ Any 50 Videos @ 20¢ $10
- ☐ Any 100 Videos @ 15¢ $15
- ☐ All 200 Videos @ 10¢ $20
- ☐ DVD customers check here and add $4 to entire order.

Sex Novelties & Magazines

- ☐ Spanish Fly Formula $3.95
- ☐ Teenie Tina Lovie Doll $6.95
- ☐ 6 Magazine subjects $1.50
- ☐ 12 Magazine subjects $3.00

Gentlemen: Enclosed please find my remittance for the items I have checked and ship by return mail in unmarked packaging.

Amount Of Order $_____ Add $6 Shipping Total $_____

☐ Check here for Overnight Rush Service and add $4 $_____

☐ Check here for Immediate Check Clearance add $2 $_____

CLIP OUT ENTIRE AD AND RETURN WITH AMOUNT ENCLOSED $_____

Name_____

Address_____

City _____ State _____ Zip_____

Sale to minors strictly forbidden – All performers are 18 years of age or older.

Next Month in BARELY LEGAL

BARELY LEGAL's August issue is on sale May 26, 2020

Dear horny Daddy,
Can I be your little slut tonight?
I promise to be a good little girl!
Plz call me, ok! 😘🐶❤️

THE ONE AND ONLY!

HORNY TEENS!
1-800 WET TEEN
9 3 8 8 3 3 6

1-800 JACK-OFF
5 2 2 5 6 3 3

HD VOICE
1-800 WET-WIFE
9 3 8 9 4 3 3

Isn't it fun to play with other people's property? Call me!

ADULTS 18+ ONLY. Most major credit cards accepted & check by phone. $1.99 to $5.99 /min. Premium & access fees may apply.
B055H
ALL GIRLS ARE 18+

THE BEST IN ADULT XXX PHONE ENTERTAINMENT!

1-800 JACK OFF
5 2 2 5 6 3 3

I'm home all alone tonight, mister...

TEENS
COEDS
PETITE GIRLS
LESBIANS
& MORE!

TALK TO A HOT GIRL TONIGHT!

CALL NOW!
1-800-GET-TEEN
4 3 8 8 3 3 6

ADULTS 18+ ONLY. MOST MAJOR CREDIT CARDS ACCEPTED & CHECKY BY PHONE. PRICES WILL VARY DEPENDING ON MENU SELECTION. THERE MAY BE A SMALL, ONE-TIME CONNECTION FEE.

B060